The Torch

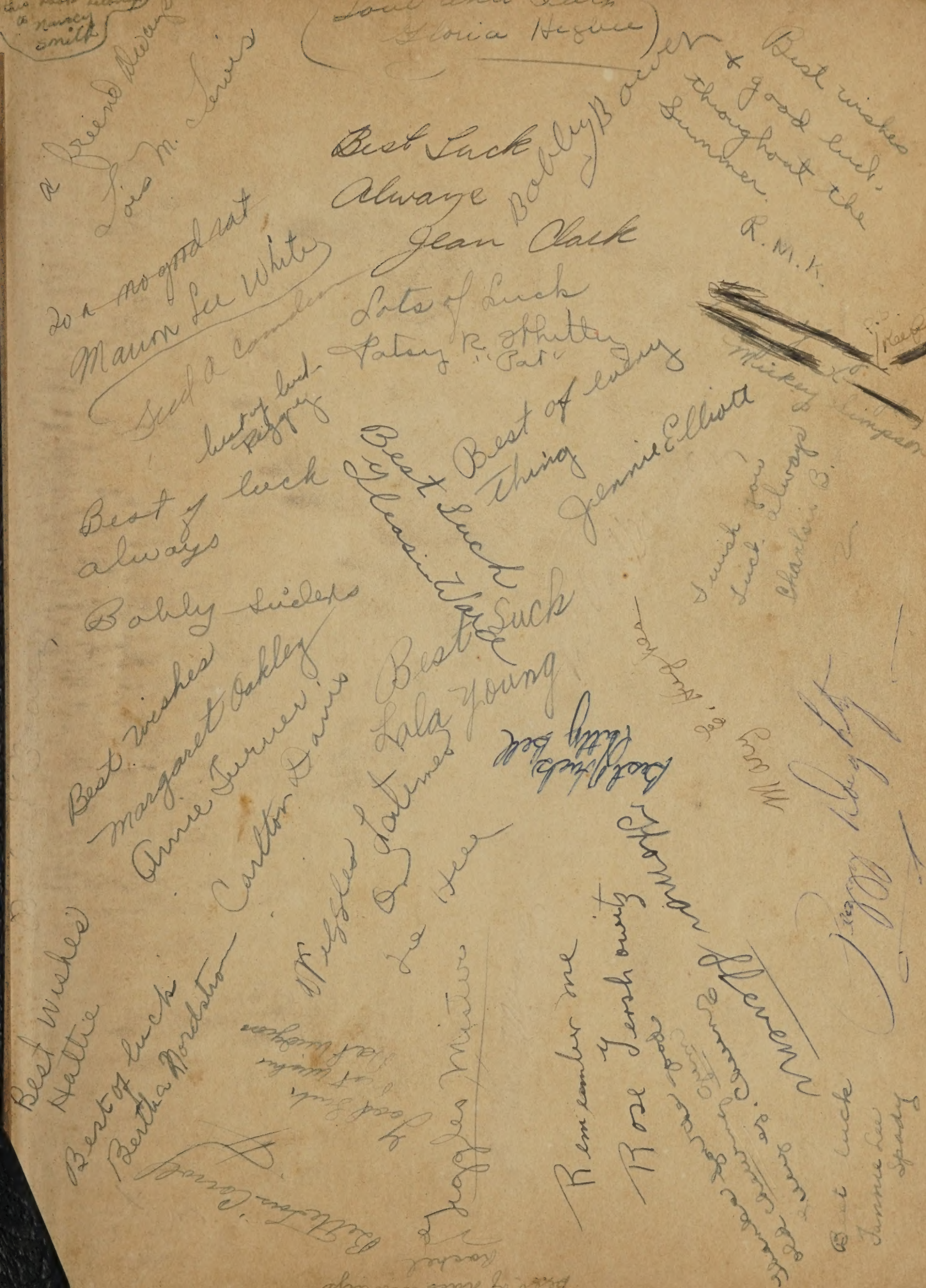

This book
belongs to
Nancy Smith

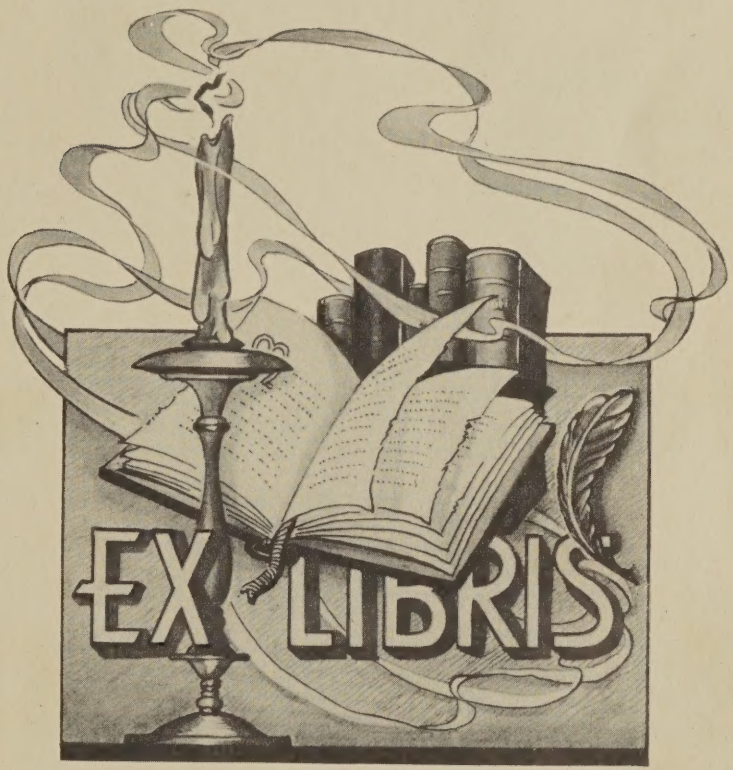

THE TORCH

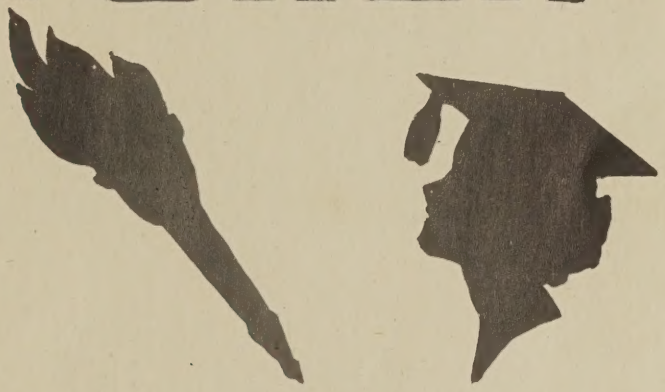

SPONSORED BY

THE

SENIOR CLASS

OF

N.H.S.

1947

FOREWORD

Our aim in publishing this, the "Torch" of 1947, is to look back on the progress we have made, to pause and view our present activities, and to look forward to a better and more successful Northampton High School which we support with youthful hearts, full of loyalty, and ever ready for service.

DEDICATION

We, the Seniors of 1947, dedicate this volume of "The Torch" to Miss Constance S. Taylor, who retired from our faculty at Northampton High School in June, 1946.

In so doing, we hope to express our love, respect, and gratitude to one who so faithfully and patiently molded and enriched the lives of those with whom she came in contact.

We are a better and stronger Senior Class and Northampton High because of her teachings, wise counsellings, faithful services, and Christian character which so strongly shone forth during her years with us.

In behalf of Northampton High School we want to wish for her many years of happiness, health, and associations with those who love and honor her.

OUR SCHOOL SONG

ALMA MATER (N. H. S.)

Standing near the Chesapeake
With its waters clear,
Looking toward a great old ocean
Does our school appear;
Near the homestead of the Indians,
Who in former times
Roved the paths of old Northampton,
In our pleasant climes.

Chorus:

Oh Northampton! dear Northampton
Praise her to the sky!
Hail to thee, our Alma Mater
Hail! Northampton High!

II

From her walls so calmly standing
She will serve our Youth;
May her sons and daughters laud her,
In their search for Truth;
Marching onward, ever onward
We revere her name,
May the future smile upon her
Seeing then her fame.

EDITORIAL STAFF OF "THE TORCH"

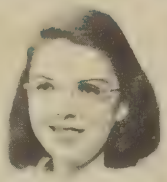

Sponsor
Elizabeth R. Palmer

Editor-in-Chief
Margaret Brown

Assistant Editor
Gloria Flax

Business Manager
Robert Hindstrom

Assistant Business Manager
Lucy Addison

Typists
Margaret Mapp
Nancy Ward
Margaret Henderson

Artists
Rita Russell
Donny Moore
Winfred Ward

Photographers
Tom Burton
Margaret Mapp
Kitty Richardson

Proof Readers
Elaine Kellam
Rita Jarvis
Nancy Ward

Sport Editor
Warren Clark

Club Editor
Margret R. Bull

THIS KEY OPENS THE DOOR TO...

FACULTY OF N. H. S.

MR. A. S. DeHAVEN
Superintendent of Northampton
County Public Schools

MR. G. C. HAMILTON
Principal

MISS ELIZABETH PALMER
English

With all good wishes to a bright and attractive girl
Sally Ruth Justis

MISS SALLY [illegible] JUSTIS
English

With every good wish for your success.
Scott

MISS ELLEN SCOTT
English

MR. C. B. [illegible]
Social Studies

Be a good girl
[illegible]

With all good wishes,
Nancy
Mrs. Smalley

MRS. LORETTA W. SMALLEY
Social Studies

Enjoy you[illegible]
[illegible]

MR. FRANK [illegible]
Mathematics

Athletic Coach

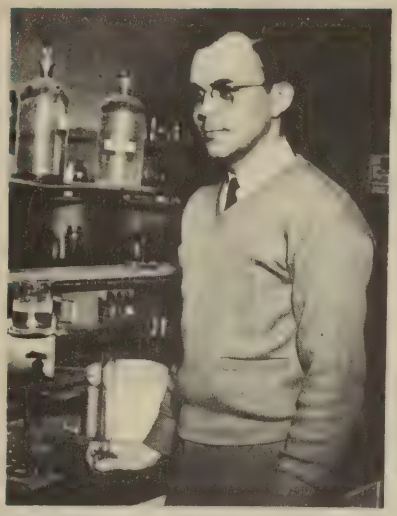

MR. BURLEIGH B. TURNER, JR.
Science

Burleigh B. Turner Jr.

MR. JOHN L. JEFFRIES, III

Best of all things

John L. Jeffries III

MISS LILA N. JACOB
Foreign Language

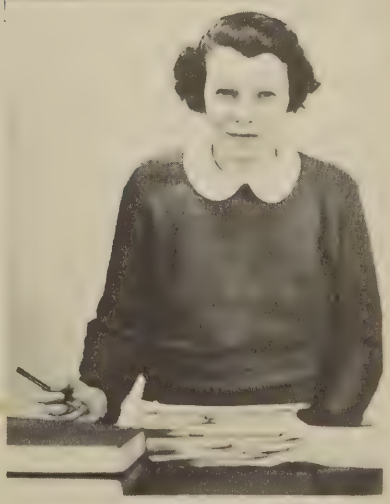

MRS. MARY NUSSEY KELLAM
Commercial

MR. JOHN T. BADGER, JR.
Agriculture

J. T. Badger Jr.

Best of luck
Jiggs Dunton

MR. E. THORNTON TAYLOR
Agriculture

Best of Luck
Thornton Taylor

MR. J. E. DUNTON
Agriculture Instructor, Veterans

MISS NORA FOWLKES
Home Economics

Best wishes.
Nora Fowlkes

Good Luck,
Virginia Waltman

We are glad to join our group this year and hope you stay with us for three more. Margaret C. Scott

MRS. VIRGINIA WALTMAN
Home Economics

MISS MARGARET SCOTT
Librarian

Best wishes,
Thelma Hand

MISS THELMA HAND
Secretary

SENIORS

LUCY ADDISON
"A stunning up-to-date miss is she, full of wit and gaiety."

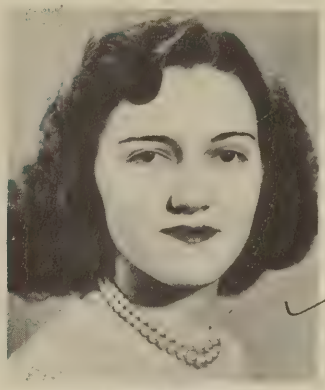

AUDREY AMES
"Silent dignity is her great charm."

FRANCES BRADFORD
"In her eyes we see the light of loyalty, truth, and honor."

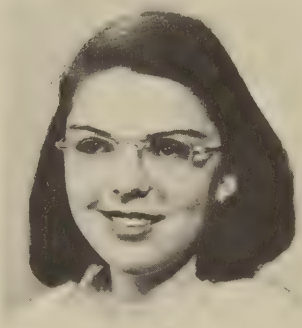

MARGARET BROWN
"The world is full of willing people; some willing to work, the rest willing to let them."

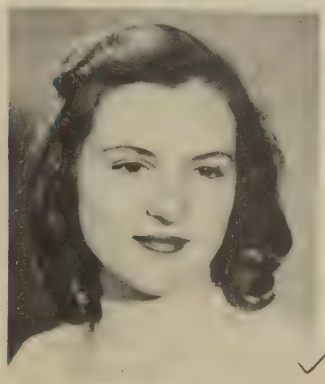

MARGRET BULL
"Life to her brings not a care; she is as free as the air."

TOM BURTON
"Not too serious, not too gay, but a good fellow in his way."

Arnold Carpenter

"He is no coward to [illegible] and defend his country."

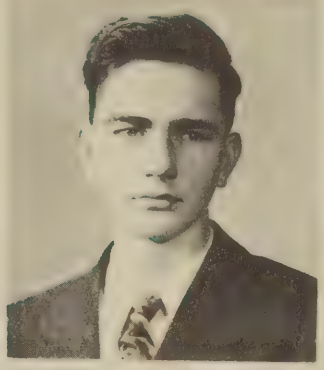

"A mighty man is he who can see a blood and let not be."

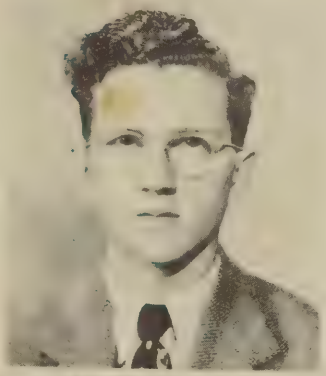

WARREN CLARK
"All good men are dying and I don't feel so well."

"Sincerity and truth the sweet of every virtue."

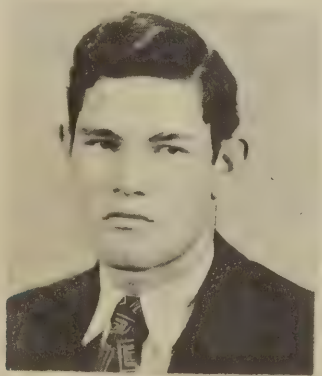

"A true friend is the greatest [illegible]."

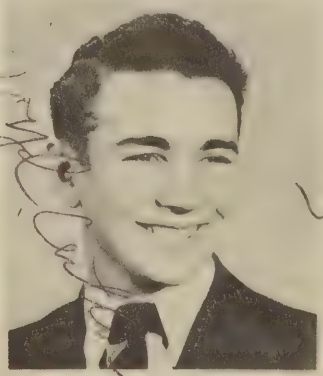

"If worry were the only cause of death, he would live forever."

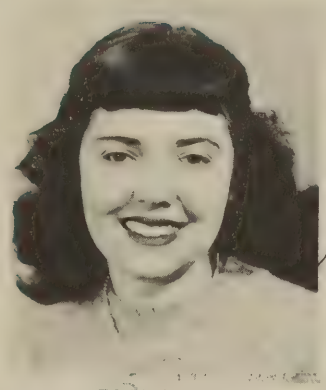

ROSA DENNIS
"Always happy--never sad; sometimes naughty, but never bad."

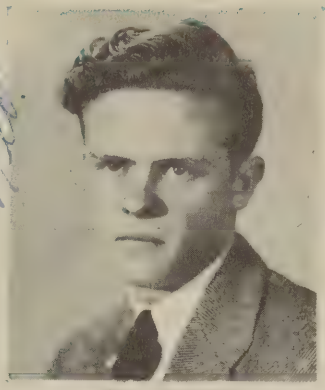

NED DOUGHTY
"You must get your living by loving."

GWEN DOWNING
"'Tis a friendly heart that has plenty of friends."

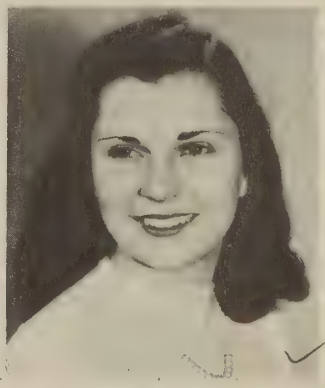

GLENNA ELLIOTT
"She is good-natured ever and has a friendly word for all."

PAULINE ELLIOTT
"I'll laugh and be fat, for care kills a cat."

ROSE ANN ELLIOTT
"Lads' love is lassies' delight, and if lads don't love, lassies will fight."

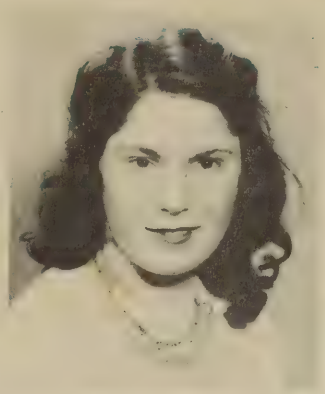

Best of luck
to a sweet
freshman
Glenda

ANN FITCHETT
"A maiden never bold; of spirit still and quiet."

GLORIA FLAX
"I am as I am, and so will be."

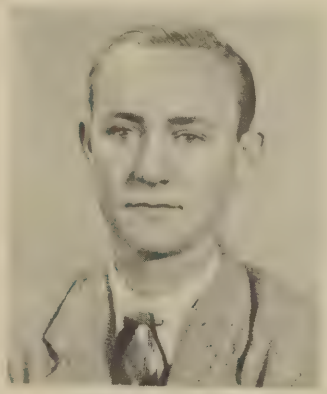

GARLAND GLADDEN
"Careless of things which are near, we pursue eagerly things which are far away."

FRANCIS GUNTZ
"I might be better if I could, but it's awfully lonesome being good."

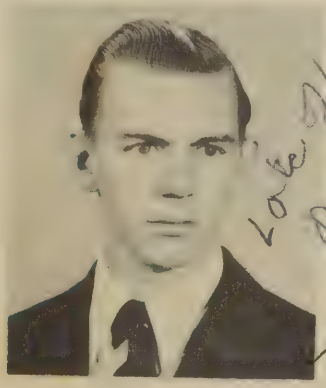

Love Always
Bobby H.

ROBERT HARRIS
"Love consists of a little sighing, a little crying, a little dying--and a deal of lying."

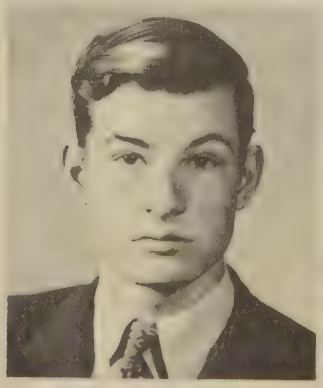

ROBERT HENDERSON
"In quietness and confidence shall be your strength."

Best of luck Rita

RITA JARVIS

"She is a maiden fair to see. She can both kind and friendly be."

all the best — Elaine

ELAINE KELLAM

"The music in my heart I bore, long after it was heard no more."

The best of luck always, Joyce

JOYCE KILLMON

"You've a little way about you that is very, very dear, a pleasant way that always makes folks glad to have you near."

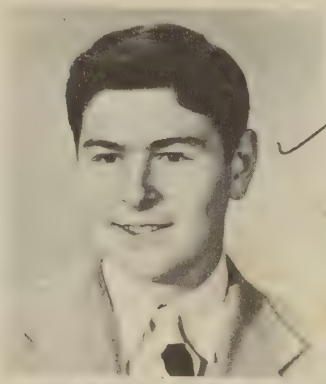

LLEWELLYN MAPP

"I love my school, indeed I do, but oh! I'm glad I'm nearly through."

Best of luck, always Margaret Mapp

MARGARET MAPP

"I am a part of all that I have met."

Good luck always Wendell "Cooper" Mapp

WENDELL MAPP

"What cared he for class or books, zero marks, or scornful looks!"

JAMES MARSHALL
"A mind conscious of innocence laughs at the falsehood of rumor."

MALVIN MOORE
"Give me the moon, give me the girl, and leave the rest to me."

ROBERT NORDSTROM
"Knowledge comes but wisdom lingers."

ROBERT OUTTEN
"You are as innocent as a devil of two years old."

ELIZABETH PHILLIPS
"A heart for an old friend, a hand for the new."

VAUGHN RUE
"I never let my lessons interfere with my high school education."

MARION SCANLAN
"She has a merry love of little things."

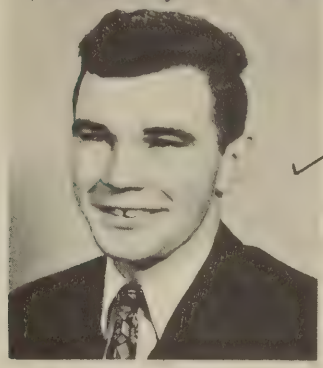

HOWARD SCOTT
"A good heart is better than all the heads in the world."

JEAN SMITH
"Happy-go-lucky is her trend, but all in all a very good friend."

JOE SMITH
"Silence is wisdom."

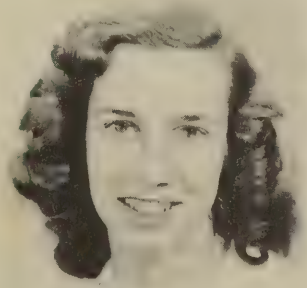

PHYLLIS STEVENSON
"Kind and sweet and all that's neat, a student true and well liked too."

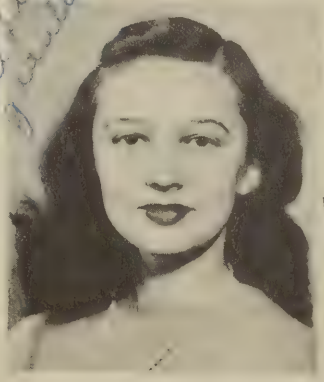

JEANETTE UNDERHILL
"Sweet and clever, loyal and kind; another just like her you will never find."

Good luck and happiness always, Charlotte

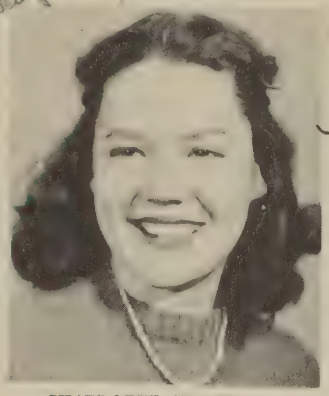

CHARLOTTE UPSHUR
"What I do is all that concerns me and not what the people think."

NANCY WARD
"No melancholy strain she knew; her skies were always bright and blue."

RANDY WARREN
"A lion among the ladies is a most dreadful thing."

Randy

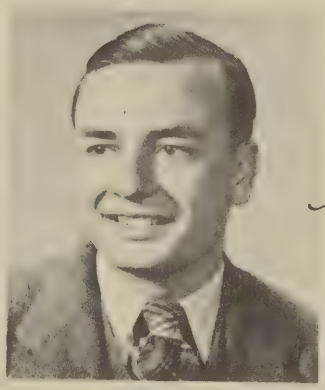

CHARLES WILLIAMS
"Sometime I sit and think and sometimes I just sit."

"Charlie"

A REVIEW IN RHYME OF CLASS OF '47

Prologue

One well-remembered September morn
  There "huddled" at Northampton High
A hundred uncertain souls dubbed "Frosh,"
  Uncertain, wary, and shy.

- - - -

I

They soon were in the swing of things,
  And leaders were chosen, too;
"Lit" Johnson was the president
  They followed all year through.
The class play was "The Minstrel,"
  Starring Gloria, Mickey, and "Bo."
But soon the year's end was in sight--
  And still so much to know!

II

The next September found a change.
  As "Sophs" they sauntered in;
They made new "greenies" realize
  That learning's hard to win.
Nothing special marks this year
  Except unbounded hopes.
Things happened, and the time flew by
  For they had learned the ropes.

III

Hooray! The Junior year had come--
  Great times and much hard work!
Chemistry formulas and physical "ed"--
  All fun, and who wanted to shirk?
Last came the Junior-Senior prom
  With songs and thrills galore.
And then vacation. Now to learn
  What Seniors have in store.

IV

They're Dignified Seniors--yes, at last!
  But preparation! Whew!
Debates, term papers, English, French--
  And who'll pass Latin II?
The rings should come this week or next.
  All to soon comes Commencement night.
The time has flown; we're sorry, too!
  We'll miss our school with all our might!

--Betty L. Travis, '48

TO EACH HIS OWN

To the class of '48 we leave our dignity--it's in very good condition--it wasn't used much.

To the '49ers we leave our good looks.

To the class of 1950 we leave our great wit and charm.

To the class of 1951 we just leave. . . . . .

To Mr. Hamilton we leave a soundproof office so he won't be disturbed by future practicing in the auditorium.

To Miss Jacob we leave a quiet auditorium.

To Miss Ellen Scott we leave an autographed copy of Robert Frost's poems to read to all future English classes.

To Mrs. Kellam we leave a motor scooter, called the "Coffee Cup Special," to facilitate travel between her homeroom and the lunchroom.

To Miss Justis we leave a bigger 'n better Freshman-Sophomore Glee Club.

To Mr. Wynne we leave plenty of free periods in which his debating team can practice.

To Miss Palmer we leave a ready-made annual.

To Mr. Jeffries we leave two dozen erasers, one for each color of chalk.

To Mrs. Smalley we leave a good phonograph and an abundant supply of classical records with which to conduct a music appreciation class.

To Mr. Turner's chemistry class we leave chemical equations that balance automatically.

To the Y. S. O. we leave a succession of "name" bands to play at next year's dances.

To the Good Citizen's Club we leave a championship debating team.

To the Dramatic Club we leave an unlimited fund for the purpose of buying stage equipment and make-up.

To the Glee Club we leave a few alto voices.

To the lunchroom, we leave salt shakers for every table.

To Mr. Arnold we leave an easy chair equipped with a push-button device to shut the front door.

To Miss Hand we leave a new mimeographing machine.

To the Home Economics Department, we leave a guinea pig to practice "that latest recipe" on.

To the library we leave a copy of <u>1000 Jokes</u> to create the proper atmosphere.

To the Commercial Department we leave bookkeeping practice sets complete with answers.

To anyone who wants it, Vaughn Rue leaves his ability to go to sleep--anywhere! Any time!

To Jack Hart Sturgis, John Widgen leaves his hearty laugh.

To Harry Fred Bender, Randy Warren leaves his popularity with members of the opposite sex.

To Lucy Lawson, Margaret Crockett leaves her skill at typing.

To Sonny Simpson, Warren Clark leaves the captaincy of the ball team.

To Dickie Bowen, Tom Burton leaves his agility at throwing snowballs.

To Sonny Scott, Bobby Nordstrom leaves his popularity with both girls and boys.

To Kitty Richardson, Jeanette Underhill leaves her boisterous personality.

To Evelyn Wise, Rosa Dennis leaves her vivacity.

To Betty Scott, Gloria Flax leaves her capacity for leadership.

To Margaret Henderson, Rita Jarvis leaves her beauty.

To the Junior boys, Bobby Harris leaves Margaret Ann Ward. Take good care of her, fellas!

To Dize Savage, Sonny Moore leaves his prowess at boxing.

To "Jukie" Upshur, Lucy Addison leaves her "Powers Girl" figure.

To the entire student body and faculty of N. H. S., we leave a new school, equipped with a complete gym, an auditorium with good acoustics, and all other things necessary for the great Northampton High School of the future.

THE BEST YEARS OF OUR LIVES

JUST ME

The only two important events of 1929 were the crash of the stock market and my arrival on November 15, just ahead of a bad snow storm.

I lived in Norfolk until the tender age of three when my parents moved to the country. There were all kinds of mischief for a small girl to get into. One of my favorite pastimes was to get hung on the barb wire fence by the seat of my blue jeans and yell for help. Another time I almost scared my mother to death by calmly walking into the house with a snake in my hand.

I started elementary school at Capeville and finished in Cheriton. Then came high school at Northampton. Now, I really felt grown up. I managed to pull through the first three years with fair grades.

Like all girls I have had my share of crushes, but at the present time I am concentrating on the one and only, who likes movies, dancing, and almost all the things I do.

My senior year has had an added attraction. I have been secretary to Mr. Jiggs Dunton. When my high school education is over and I enter the business world, I hope I will find a person as nice as Mr. Dunton for a "boss."

Glenna Elliott

GROWING PAINS

It all began when I was born six weeks too late, and it looks as if I've been a little late in everything ever since--even to catching the school bus mornings. I grew up on a farm a long way from civilization. Because of this, my sister and I had to find our own entertainment without other associates. One day, before I started to school, my sister, Jean, and I went to Gull Island. We brought home collections of gull eggs and sand dollars. The next morning the back porch was full of baby gulls. They did not live long, but while they were alive we really had a time. It reminds me of a proverb: "Never count your gulls before they hatch."

While I was in grammar school I had a number of animal pets. Mom and Dad bought a Chesapeake retriever the year I was born; he lived to be seven years old. How he managed to live that long is a mystery to me. I was always poking my fingers into his beautiful, pleading, yellow eyes, and pulling his long silky ears. My pony was the most beloved pet on my list. I have him now and we are still great pals. My love for animals was even extended to toys. My favorites were little teddy bears. Santa brought me a teddy bear at Christmas for four years in succession.

Since I have been in high school things have been very hard for me. Having grown up a "tomboy," longing for the out-of-doors, I have really neglected my school work. Because of this same thing, I am always getting into mischief, mischief that I will always remember.

Many things have happened during my high school days that I will carry among my sweetest memories all through life. However, I'm quite sure this, my senior year, has been the most eventful, exciting, and glorious year of high school for me. When I am old I am sure I will sigh for the glorious days at Northampton High School.

Margaret N. Scott

LOOKING BACK

In keeping with the usual procedure of life on January 15, 1930, I was born. The other great tragedy of the world that year was the success of Adolf Hitler in gaining one hundred and seven seats in the Reichstag.

The first years of my life were spent on a farm located near a creek, and under such conditions, I became fascinated by the ways of nature. I still enjoy spending as much time as possible in the out-of-doors.

At six I entered school at Eastville, and then at Cheriton, after the consolidation of the schools. I spent two years at Cheriton, and then received the thrill of entering high school.

I have been quite fortunate during my high school life and have enjoyed the privileges of holding offices in school work. My junior year I served on the newspaper staff, the Annual staff, and as class treasurer. This, my last year in high school, I was chosen president of the Good Citizens' Club and class president. I am again on the staff of "The Torch."

As my high school days draw to a close, I do hope that in my small way I have given some service to the school and some happiness to those with whom I have worked.

Robert Henderson

THE FIRST HUNDRED YEARS ARE THE HARDEST

On a bleak February day in 1930, something happened to my mother and father that changed the entire course of their lives--me! I came along hand in hand with the Depression (I hope that doesn't prove any thing).

When I was five years old, I was operated on for appendicitis. (Speaking of operations!!) I had the most wonderful time then that I have ever had in my life. The nurses used to congregate in my room. I was such a "dear little thing." (My, how I have changed!)

When I started to school, I made quite an enviable record. I was late almost every day. I will admit it was hard--but I managed. Since I've been going to Northampton, I've only missed the bus about fifty per cent of the time, which is really an accomplishment for me.

Thinking back over my life to date, I can't help wondering if the next seventeen years will be as much fun as the last seventeen.

Immediately after commencement--wonderful word--I expect to be moving away from the Shore, but the Eastern Shore, particularly Northampton High School, will always have a special place in my heart.

Elaine Kellam

BIG BOY

I, Vaughn Rue, weighing eleven pounds and eleven ounces, was born April 11, 1930. I was born griping (so they say), and I haven't stopped since.

When I was young I was a very good little boy. I was good until I started to school and met the Willis Wharf bunch. They taught me how to be mean. (Confidentially, they made a good job of it.)

When I was ten years of age I got a job delivering papers. This was a mistake, because whenever I would go down to the Wharf I would absolutely have to go swimming. This made me late delivering papers, but it never seemed to make me late for supper. I can't imagine why! After I fired myself from the paper job, I started staying down at the beach. I practically lived down there for three or four summers.

A few boys and I built ourselves a cabin at the beach and named it the "Ditney Inn." The only trouble with this was that we had mice and rats. We have wonderful parties and terrific times at the beach.

I have had much fun this last year playing football, even though I did not play too much. I hope to graduate this year if my teachers are kind and stay in the right mood, especially Mr. Wynne and Miss Palmer.

Vaughn Rue

ODE TO A MOVING VAN

On a cold thirty-first day of January in 1929, I was born in Nassawadox. I grew a beard at the ripe old age of three days. I looked like an ape--or so I've been told.

My early childhood was spent moving from the Shore to Fort Point, Massachusetts, a beach on Boston Bay, to Wellsville, New York, and back again to the Shore. I have enjoyed moving; although it has meant leaving some of my best friends, there has always been the joy of making new ones.

My hobbies are building model airplanes and photography. I have just built a plane with a small gasoline engine, but I have not flown it yet. I became interested in photography as a result of my membership in the Chemology Science Club. I was elected president of the club for this year. A few of my pictures were used in the Chemology Club exhibit at a recent Science Club Fair in Williamsburg, Virginia.

When I get my college degree at William and Mary, I would like to be a naturalist. I have always enjoyed studying plants and animals. Biology is one of my favorite subjects.

I am looking forward to Commencement, but I cannot help wishing that I did not have to say "good-by" to the friends I have made since I came to Northampton in my Sophomore year.

Tom Burton

JUNIORS

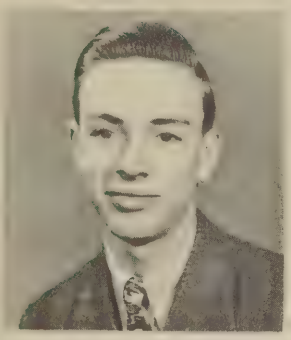

BILLY ADDISON

WILLIAM BAILEY

RUTH BELL

EVELYN BELOTE

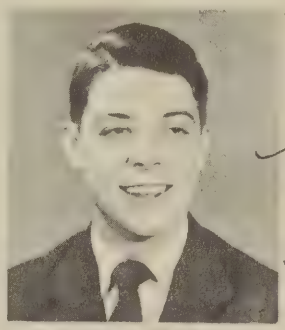

JOHN BELOTE

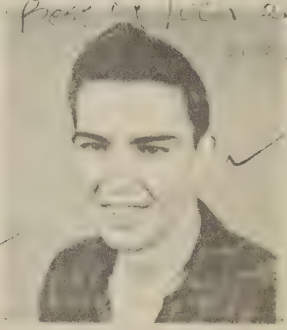

EDWARD BENDER

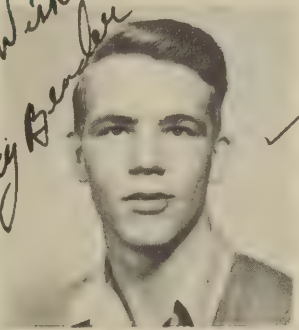

HARRY FRED BENDER

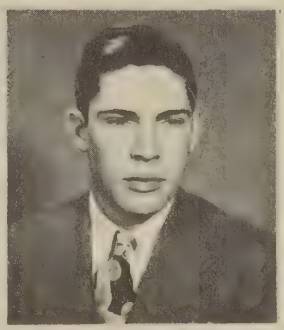

BUDDY BLACK

JACKIE BLOXOM

MARLYN BOND

JOHN BRUBAKER

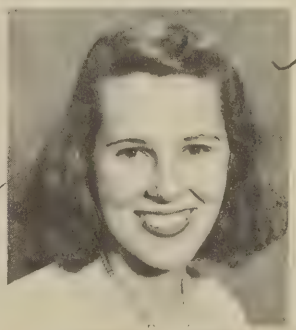

FLORENCE BOWEN

RICHARD BOWEN

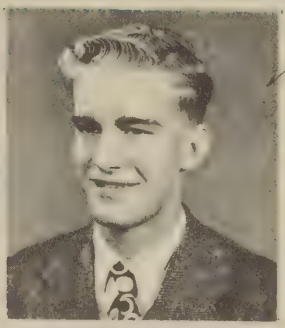

MARVIN BRADFORD

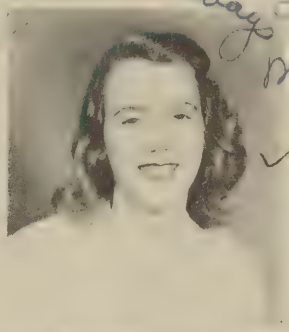

MARION BRADSHAW

JOHN BURROUGHS

SUE BURTON

MARY ELIZABETH BYRD

THELMA CAMDEN

BETTY LOU CARPENTER

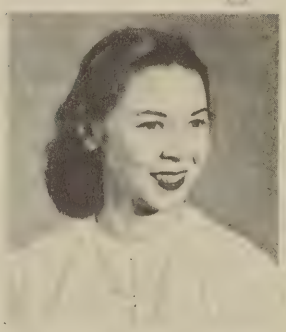

HAZEL LEE CARPENTER

MARY ELIZA CHURN

ALICE ANN COLONNA

GENE CRUSE

CLARENCE CHURN

BILLY DeSHAZOR

CURTIS DOUGHTY

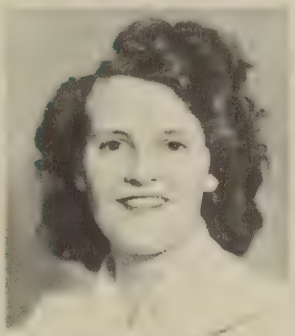

CONSTANCE DOWNING

SUSIE MAE DOWNING

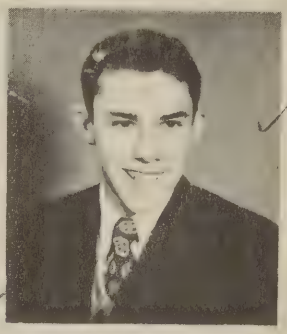

WILLIAM DUTTON

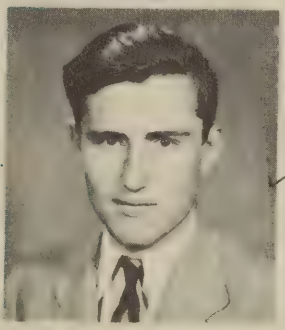

ELIH H. ELLIOTT

DOLORES ELSNER

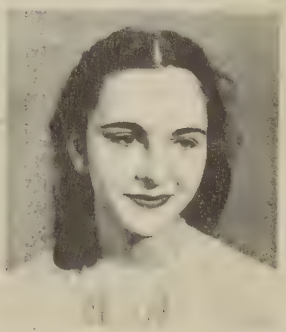

VIRGINIA PAIGE ELSNER

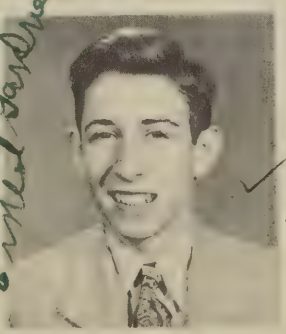

ERNEST GARDNER

MARGARET HENDERSON

BETTY GRACE HOPKINS

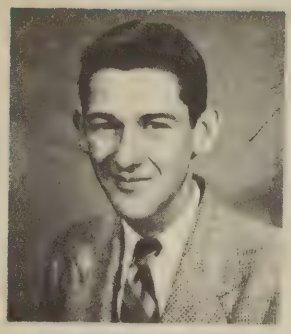

GENE HORNER

SAMUEL JACOB

ANNADELL LAWSON

LUCY LAWSON

HENRIETTA LEATHERBURY

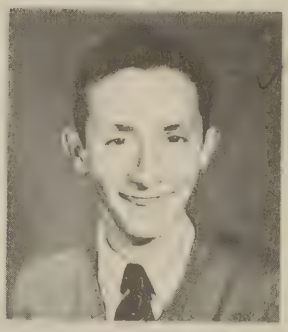

SEYMOUR LEWIS

ANNA LOVELL

GATHA REAN LYNCH

CHARLES MILES

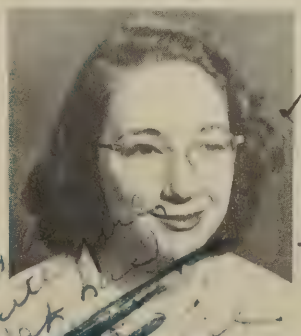

[illegible] MILES

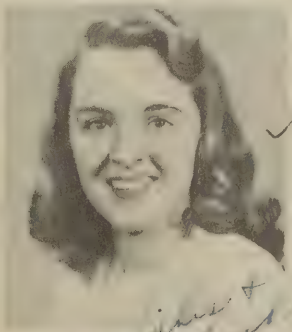

CORRIE MISCER

HENRY NORTHAM

MARY ELLEN NOTTINGHAM

SHIRLEY OUTTEN

PHYLLIS PARKER

PAULINE PHILLIPS

FAYE REYNOLDS

KATHERINE RICHARDSON

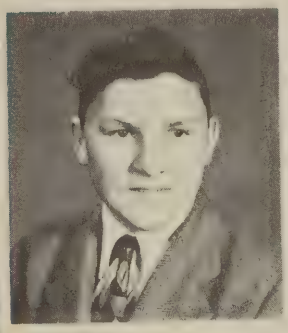

ROBERT RICHARDSON

FRANCES RIGGIN

BILLY ROSE

RITA RUSSELL

WILLIAM RUSSELL

BETTIE ANN RUE

Dora Saunders

DORA SAUNDERS

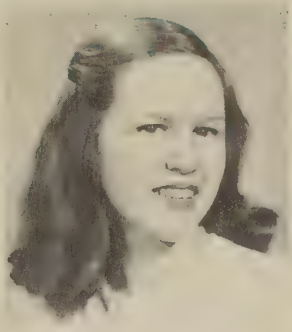

BETTY SCOTT

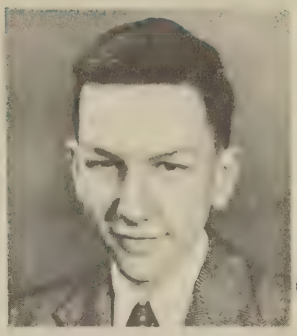

JULIEN SCOTT

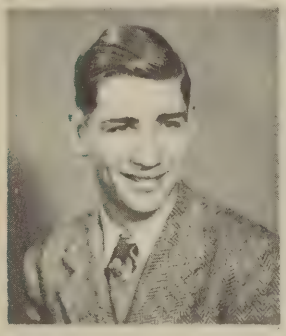

PAGE SCOTT

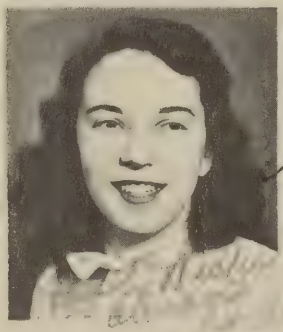

INDIE SHACKLEFORD

JOHN SIMPSON

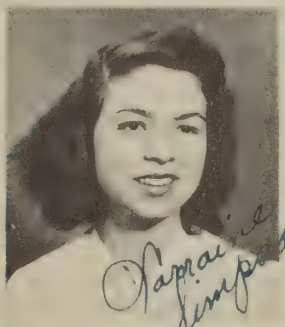

Lorraine Simpson

LORRAINE SIMPSON

BETTY SMALL

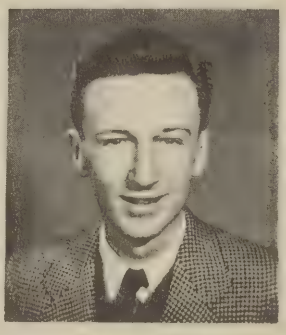

DAVID SMALLEY

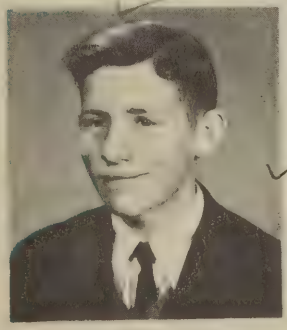

"Sonny" Smith

CHARLES SMITH

David

DAVID STEELMAN

FRANCES STRINGFELLOW

EDGAR STURGIS

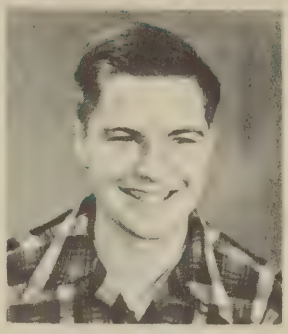

JACK H. STURGIS

ALVIN TATUM

IRENE TAYLOR

BETTY TRAVIS

FRANCES TURNER

ARTHUR UNDERHILL

DAN UNDERHILL

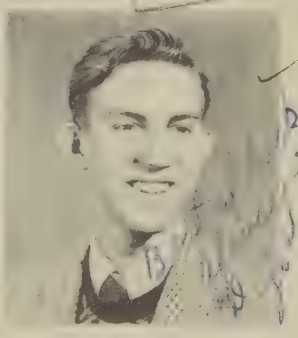

DIXE SAVAGE

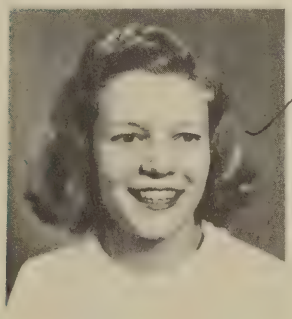

JEWEL UPSHUR

RANDOLPH WALKER

AUSTIN WA

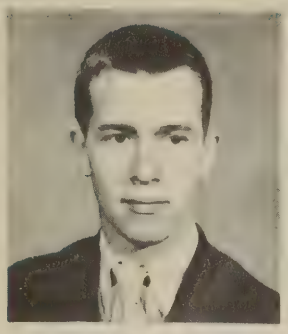

DAVID WARD

MARGARET ANN WARD

Best of luck to a cute [illegible]

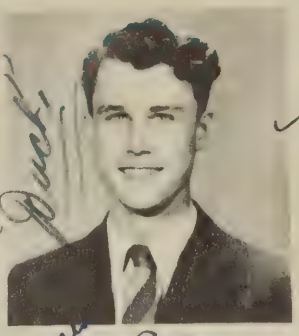

ARTHUR [illegible]

Buck

JEFF WEBB

Wish you best of everything Jeff Webb

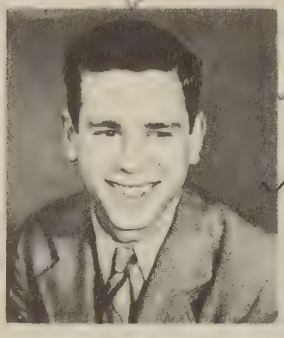

JOHN WIDGEN

ANN WILLIAMS

Thanks [illegible]

[illegible]

MARY F[illegible]S WYATT

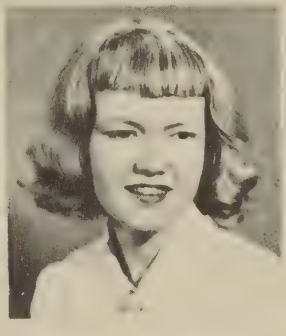

BARBARA YARRINGTON

Lots of luck to a future sophomore, Love, Evelyn

Best of luck and good wishes.

CLASS CALENDAR 46-47

SEPTEMBER

OCTOBER

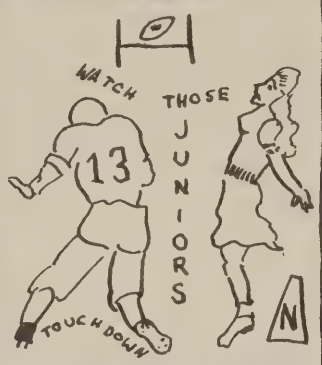

NOVEMBER

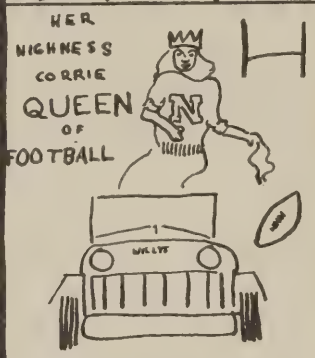

DECEMBER

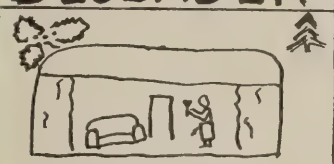

DRAMATIC CLUB
PRESENTS
A TOAST TO XMAS
ALSO
SANTA CLAUS

JANUARY

ONE OF THOSE
STUDIOUS JUNIORS
TURNING OVER A NEW LEAF

FEBRUARY

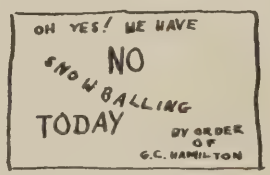

JUNIORS THIS
PERTAINS
TO YOU

MARCH

THE ADVENT
OF
THE VERNAL
EQUI·NOX
TO THE LESS
STUDIOUS
JUNIORS
THAT'S SPRING

APRIL

IT TAKES
MEN
TO KNOCK
3 BAGGERS

MAY

LOOK AT THOSE
GOURMANDS
EAT

JR. + SR.
BANQUET

AFTER THE JUNIOR
CLASS DID ALL THE
WORK

WHO'S WHO

	Girl	Boy
Most Popular	Corrie Mister	Charles Miles
Best Looking	Frances Turner	Charles Miles
Cutest	Evelyn Wise	Billy Rose
Best Dressed	Evelyn Wise	Billy Rose
Most Studious	Betty Scott	Julien Scott ✓
Most Humorous	Evelyn Wise	David Ward
Most Egotistical	Frances Turner	John Belote ✓
Most Talented	Evelyn Wise	Dize Savage
Most Likely to Succeed	Betty Scott	Julien Scott
Best All-Around	Evelyn Wise	Gene Crumb ✓
Best Sport	Corrie Mister	Gene Crumb
Most Thoughtful	Betty Scott	Charles Miles
Most Talkative	Evelyn Wise	David Ward
Laziest	Barbara Yarrington	Arthur Underhill
Best Athlete	Kitty Richardson ✓	Gene Crumb
Biggest Flirt	Rita Russell	Charles Miles

FRESHMEN AND SOPHOMORES

FRESHMAN CLASS OFFICERS

President . . . . . Laura Mapp
Vice-President . . . . . Jimmy Douglas
Secretary . . . . . Letitia Ward
Treasurer . . . . . [illegible] Green

SOPHOMORE CLASS OFFICERS

President . . . . . Jimmy Brown
Vice-President . . . . . Burleigh Wilkins
Secretary . . . . . Grayson Fitzgerald
Treasurer . . . . . Phyllis Nottingham
Program Chairman . . . . . Katherine Foley

SOPHOMORE CLASS MEMBERS

Sponsors

Mr. Burleigh Turner, Jr.

Miss Elizabeth R. Palmer

Mr. John L. Jeffries, III

Ronald

B

B

B.

B.

B.

Jimmy Brown

B.

Anne C.

Mary C.

C.

C.

C.

O.

D.

L

F

F

H

Betty Jean H

Mary E. H

George J.

L.

Paul

[illegible] C. M.

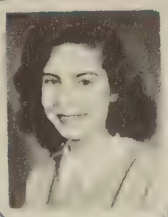

Beatrice M

Russell M

Mary Louise M

Phyllis N.

[illegible]

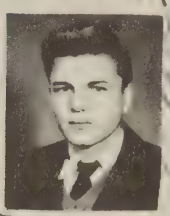

Jack C.

Ethel P

Thomas P

Ione P.

Jeffry W.

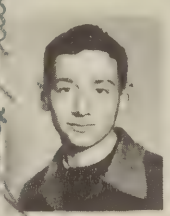

Jackie P.

Winfred

Garry S

Evelyn S.

Alvert S.

John S.

Floyd S.

Gladys S.

Daisy S.

Earle T

Kenneth T

Tommy Lit T

George W.

Bobby W.

Harold W.

Betty Lou W.

Burleigh W.

Billy W.

FRESHMAN GIRLS
Sponsor: Mrs. H. L. Smalley

FRESHMAN GIRLS
Sponsor: Miss Sally Rue Justis

FRESHMAN BOYS

Sponsor: Miss Ellen Scott

Freshman Roll Call

Ashby, Marlene
Burns, Charlsie
Bell, Beckie
Brown, Jane
Brown, Judy
Carroll, Betty
Churn, Lucy
Clark, Irma
Clark, Jean
Crumb, Rose
Doughty, Eula Mae
Doughty, Peggy
Dutton, Betty June
Elliott, Janet
Elliott, Jennie
Ennis, Phyllis
Fisher, Barbara
Gladden, Betty Jean
Gladden, Carolyn
Gershowitz, Rose
Green, Patricia
Higbee, Gloria
Jacob, Esther Mapp
Jones, Connie
Jones, Phyllis
Kellam, Catherine
Kellam, Hazel
Kilmon, Ruth Mae
Miller, Carol
Latimer, Kitty Beale
Lewis, Betty Jean
Lewis, Lois Mae
Mapp, Janet
Mapp, Laura
Marshall, Rachel
Mister, Myrna
Moore, Juanita
Oakley, Margaret
Parkerson, Nancy
Penn, Dorothy
Simpson, Mary
Sloan, Patsy
Smith, Nancy
Spady, Fannie Lee
Spady, Dorothy
Steelman, Frances
Stevenson, Jane
Sturgis, Jean
Ward, Gleasie
Ward, Letitia
Ward, Mary Katherine
White, Marion Lee
Whitley, Patsy
Widgeon, Dorothy
Young, Lola Mae
Badger, Daniel
Bailey, Jackie
Boole, Pat
Bowden, Robert
Camden, Fred
Camden, Jack
Curtis, David
Douglas, Jimmy
East, Rogers
Fitchett, C. T.
Gladden, Carroll
Hamilton, Bob
Henderson, John
Hopkins, Bobbie
James, Allie B.
Lewis, Dicky
Moore, Woodson
Outten, Joe
Parramore, Billy
Savage, Jerry
Scott, Marion
Showard, Charles
Smith, Herman
Stevens, Ernest
Stevens, Thomas
Sturgis, Bill
Tankard, John
Ward, Winfred
Whitehead, Lue
Davis, Carlton Scott

ACTIVITIES

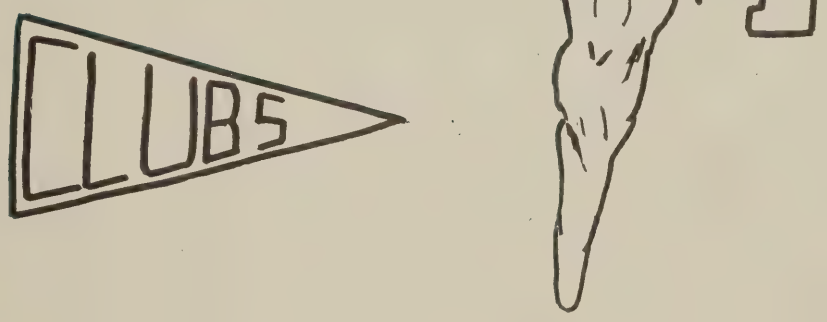
CLUBS

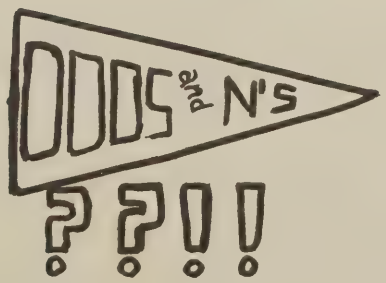
DODS and N's
??!!

YOUTH SERVICE ORGANIZATION

EXECUTIVE COMMITTEE OF Y. S. O.

THE WORK OF THE YOUTH ORGANIZATION

Four years ago the Youth Service Organization was organized at Northampton High School for the sole purpose of providing entertainment for the students of this school, as well as for others. In the past four years the club has made great progress.

During the school term of 1946-47 we have had dances as often as possible, which have been well attended by the students from this school, and by those from other schools. One day of each month, usually on Thursday, there has been an assembly. These assemblies have not always been religious. At two of the assemblies we have invited professional speakers to talk to us.

Another important function of this organization is to sponsor the March of Dimes Drive each year. We are proud to say that this year a total of $104.51 was collected, which is the highest total amount that has been contributed since 1944-45 when there was a total of $176.45.

We hope that the students of Northampton High School have enjoyed both the night entertainments and the assemblies that have been put on by this club.

The officers of the Y. S. O. this year are as follows:

President . . . . . Margaret Mapp
Vice-President . . . . . Julian Scott
Secretary . . . . . Rosa Dennis
Treasurer . . . . . Randolph Walker
Program Chairman . . . . . Joyce Killmon

Sponsors

Miss Nora V. Fowlkes Miss Sally Rue Justis
Mr. E. Thornton Taylor

Y. S. O. ASSEMBLY

Y. S. O. DANCE

DRAMATIC CLUB

Program Chairman:
Lucy Addison
Vice-President:
Joyce Killmon
Treasurer:
Thelma Camden

President:
Phyllis Stevenson
Secretary:
Frances Riggin
Business Manager:
David Smalley

Sponsors

Miss Ellen Scott

Miss Sally Rue Justis

CLUB COMMITTEES

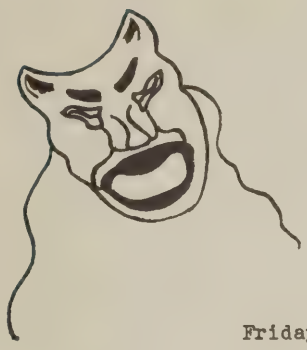

DRAMATIC CLUB

NORTHAMPTON HIGH SCHOOL
presents
Two one-Act Plays

"A TOAST TO CHRISTMAS"
and
"THE TREE"

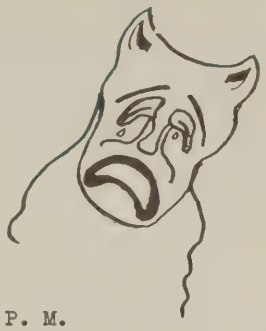

Friday, December 20, 1946, 8:00 P. M.
Admission--25¢

Those in the cast were:

David Smalley
Thelma Camden
Ann Williams
John Belote
Vaughn Rue
Betty Rue
Billy Rose

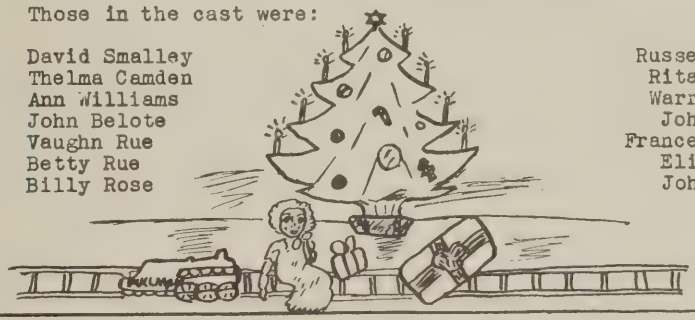

Russell Miles
Rita Russell
Warren Clark
John Widgen
Frances Turner
Eliza Churn
John Booker

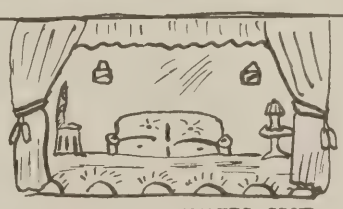

N. H. S. DRAMATIC CLUB
presents

"BETTY MASON--DETECTIVE"

A Mystery Three-Act Comedy

Thursday, May 1, 1947, 8:00 P. M.
Admission--50¢

Cast

Betty Mason, detective . . . . . Rita Russell
Sue Mason, her sister . . . . . Evelyn Wise
Grandma Mason, their grandmother . . . . . Thelma Camden
Danny, Betty's suitor . . . . . John Belote
Joe, Sue's suitor . . . . . Russell Miles
Yardley, the gardener . . . . . David Smalley
Gertrude, the cook . . . . . Shirley Outten
Amelia, the maid . . . . . Betty Rue
Lily Lamont, hypnotist . . . . . Mary Ellen Nottingham
Sadie Ross, ex gun-moll . . . . . Betty Grace Hopkins
McGarrity, second story man . . . . . Vaughn Rue
Dr. Edwards, the family doctor . . . . . Burleigh Wilkins

GOOD CITIZENS' CLUB

Officers

President . . . . . Robert Nordstrom
Vice-President . . . . . Rita Jarvis
Secretary . . . . . Nancy Ward
Treasurer . . . . . John Belote

Sponsor: Mr. G. B. Wynne

Members

Lucy Addison
John Belote
Harry F. Bender
Johnny Booker
Margaret Brown
Belvin Camden
Arnold Carpenter
Warren Clark
Catherine Foley
Margaret Henderson
Rita Jarvis
Elaine Kellam
Lucy Lawson
Woodson Mapp
Jackie Miles
Corrie Mister
Sonny Moore
Henry Northam
Robert Nordstrom
Elizabeth Phillips
Bettie Rue
Indie Shackleford
Phyllis Stevenson
Frances Stringfellow
Jeanette Underhill
Jewel Upshur
Nancy Ward
Randy Warren
Burleigh Wilkins
Evelyn Wise
Jeffrey Wynne

CONTESTANTS IN THE INTRA-STATE HIGH SCHOOL LITERARY CONTESTS

ACTIVITIES OF THE GOOD CITIZENS' CLUB

The purpose of the Good Citizens' Club is to develop an interest in public speaking and the desire to investigate the sources of information which aid one in becoming an intelligent citizen. For the past year the members of this organization have participated in various programs, such as tests on current events, debates, readings, and public speeches.

From about twenty-five contestants the following members of the club were selected to participate in intra-state contests at William and Mary College, April 12, and at the University of Virginia, April 26:

Reading: Catherine Foley and Malvin Moore
Orations: Rosa Dennis and Randy Warren
Debate: Affirmative--Burleigh Wilkins, Jeanette Underhill, and Margaret Brown
Negative--Nancy Ward, Phyllis Stevenson, and Robert Nordstrom

The subject for debate was, Resolved: That the Federal Government Should Provide a System of Compulsory Medical Care for the People of the United States.

Randy Warren talked on the subject, "A New American Foreign Policy," and Rosa Dennis talked on the subject, "Fame, the Thirst of Youth." Selections were provided in reading by the judges at the college of William and Mary and at the University of Virginia.

JUNIOR-SENIOR GLEE CLUB

Officers

President . . . . . Gwen Downing
Vice-President . . . . . Gloria Flax
Secretary . . . . . Glenna Elliott
Treasurer . . . . . Mary Frances Wyatt

Sponsor

Miss Lila N. Jacob

Members

Lucy Addison
Audrey Ames
John Belote
Jackie Bloxom
Marlyn Bond
Margaret Brown
Margret Bull
Eliza Churn
Slim Churn
Alice Colonna
Lloyd Cutler
Rosa Dennis
Connie Downing
Margaret Mapp
Russell Miles
Vaughn Rue
Marion Scanlan
Indie Shackleford
Frances Stringfellow
Charlotte Upshur
Nancy Ward
John Widgen
Dolores Downing
Gwen Downing
Susie Downing
Glenna Elliott
Rose Ann Elliott
Gloria Flax
Margaret Henderson
Sam Jacob
Rita Jarvis
Elaine Kellam
Joyce Killmon
Lucy Lawson
Henrietta Leatherbury
Charles Miles
Sonny Moore
Dize Savage
Betty Scott
Phyllis Stevenson
Frances Turner
Jewel Upshur
Randy Warren
Mary Frances Wyatt
Barbara Yarrington

The members of the Junior-Senior Glee Club have participated in the monthly Y. S. O. programs held in the high school auditorium.

The calendar of vocal and instrumental selections rendered for the public during the year was:

January 22 . . . . Red Cross Meeting at Exmore-Willis Wharf School
March 31 . . . . American Legion at Exmore Fire House
April 13 . . . . . Epworth Methodist Church
April 29 . . . . . Northampton High School
April 30 . . . . . Onancock High School
June 1 . . . . . Baccalaureate Service
June 5 . . . . . Graduation Exercises

CHEMOLOGY SCIENCE CLUB

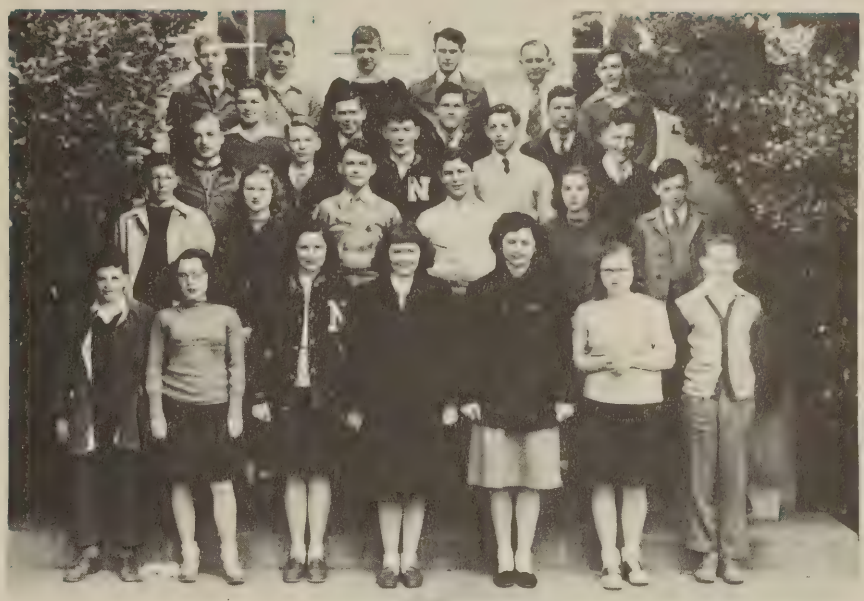

Sponsor . . . . . Mr. B. B. Turner, Jr.
President . . . . . Tom Burton
Vice President . . . . . Jack Sturgis
Secretary . . . . . Margaret Mapp
Treasurer . . . . . Julien Scott
Reporter . . . . . Rosa Dennis

HAIL TO THE SCIENCE CLUB

The Chemology Club has had a very successful 1946-47 session. It has completed many worthwhile accomplishments and has been able to carry on social activities too.

On March 22, fifteen of the members went to Williamsburg where they attended a Science Fair Open House at which they had a photography exhibit.

On March 27, the club had an oyster roast on the school grounds. The faculty was invited, each member of the club brought a guest, and there were guests from the State Department of Education who filmed part of a movie entitled, Oysters.

Through the work of Science Club members, and help of the other clubs, we have been able to add to our library of records.

Perhaps the largest and most important achievement of our club this year has been the making of all the group pictures which appear in the annual. We owe all this credit to our club sponsor, Mr. Burleigh Turner, Jr., and to the Photography Committee.

Many of the most active members will leave this year as they are seniors. However, we hope the club will have continued success.

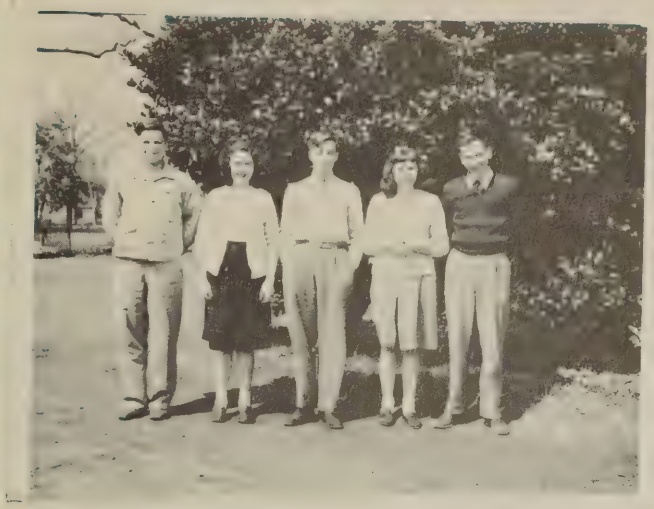

CHEMOLOGY SCIENCE CLUB
CABINET

President--Tom Burton
Vice-President--
Jack Harte Sturgis
Secretary--Margaret Mapp
Treasurer--Julien Scott
Reporter--Rosa Dennis

REGULAR BUSINESS MEETING
OF
CHEMOLOGY SCIENCE CLUB

THE PHOTOGRAPHY EXHIBIT AS
DISPLAYED AT
WILLIAM AND MARY COLLEGE

F. F. A. BOYS AT WORK IN THEIR AGRICULTURE SHOP

SENIOR F. F. A. BOYS ON FARM TOUR

WINNERS OF F. F. A.
ANNUAL CORN SHUCKING CONTEST

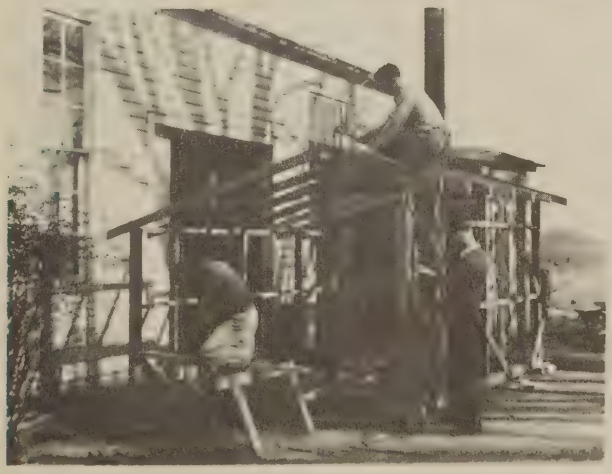

10 X 12 BROODER HOUSE
BEING CONSTRUCTED BY F. F. A. BOYS

BONA FIDE F. F. A. MEMBERS OF THE NORTHAMPTON CHAPTER
Sponsors:
Mr. J. T. Badger Mr. E. T. Taylor

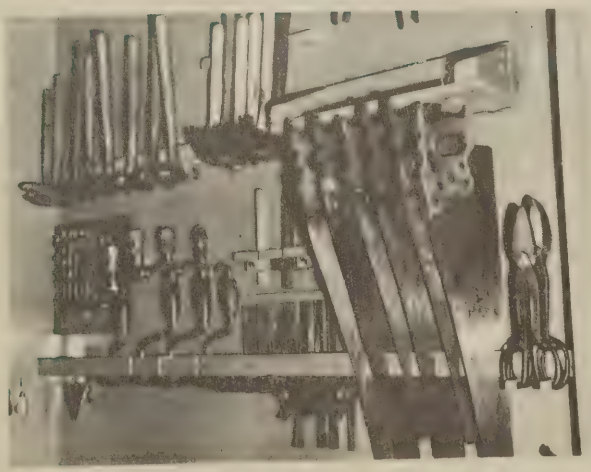

A PORTION OF TOOL ROOM
SHOWING A RECENT TOOL ARRANGEMENT

duty.

...ew ship's service cafeteria ...val and civilian personnel ...pened 30 January, 1947.

...mander Paul S. Burt, Jr., ...teer to the Ordnance Test Station.

The Chincoteague Naval Station basketball team lost another close game to Fort Eustis on Saturday, 1 February, by a score of 38-37.

Daugherty

... and Mrs. John Bonniwell, ...reenbush, spent Thursday of ...week with Mr. and Mrs. Wes- ...Powell.

... Ned Belote, of Melfa, called ...e home of his mother, Mrs. ... Belote.

...ss Willie Brown Watson, of ...awadox, spent the week-end ... her parents, Mr. and Mrs. ...ue Watson.

... and Mrs. Alfred Sautter ...Anita Young spent the week- ...with Mr. and Mrs. Reece Saut- ...and Mr. and Mrs. Gordon Layne.

Mr. and Mrs. Joel Stokes had as their week-end guests, Miss Ann Mae Kellam, of Onley, Miss Kitty East and Miss Willie Watson, of Nassawadox.

Mr. and Mrs. Stanley Middleton, of Onley, called in the home of Mr. and Mrs. Will Bradford.

Mr. and Mrs. Wilmer Fox shopped in Exmore Monday.

Little David Rippon, Jr., is spending some time with his grandparents, Mr. and Mrs. East.

Mrs. John Shackleford, Sr., of Temperanceville, spent Tuesday with Mr. and Mrs. Bernie East.

Philadelphia.

The Y. C. A. met in the home of Mr. Elmer Leckner on Tuesday night of last week.

Mr. and Mrs. George Corbin, of Quinby, visited in the home of their son and daughter-in-law, Mr. and Mrs. Aulden Corbin.

Mr. and Mrs. Warner Johnson announce the birth of a baby girl

Eastville Station

Miss Louise Henderson is receiving treatment at a hospital in Williamsburg.

Mrs. Edgar Sturgis was a recent visitor of her family here.

Mrs. Thomas Smith has return-

FINAL
CLEAN - UP

MOTIFS FOR Spring

HATS

By Brewster and Gage

Already On Display

$5.95 to $12.00

Northampton High Students Make Their Own Clothes and Model Them

Girls modeling garments they have made in home economics—eft to right standing: Connie Downing, Gatha Rean Lynch, Gloria Higbee, Gwen Downing, Frances Bradford, Charlsie Barnes, Catherine Kellam, Anne Carpenter, Mary Catherine Carpenter, Celeste Bonniwell, Eula Mae Doughty, Anne Fitchett, Marion Bradshaw, Dolores Downing, Mary Byrd. Sitting: Peggy Doughty, Mary Frances Elliott.

Miss Nora Fowlkes and Mrs. Virginia Waltman are teachers in the N. H. S. Home Arts Department. Mrs. Waltman is taking the of Miss Anna Blackwell who resigned to be married in December.

FUTURE HOME MAKERS OF AMERICA

Officers

President . . . . . Jackie Miles
Vice-President . . . . . Marlyn Bond
Secretary . . . . . Mary Ellen Nottingham
Treasurer . . . . . Annabelle Landon
Reporter . . . . . Thelma Camden

Sponsors

Miss Nora Fowlkes
Mrs. Virginia Waltman

Members

Evelyn Belote
Jackie Bloxom ✓
Marlyn Bond ✓
Marion Bradshaw ✓
Sue Burton
Mary Byrd
Thelma Camden ✓
Ann Carpenter
Hazel Carpenter ✓
Betty Carroll
Alice Ann Colonna ✓
Peggy Doughty
Connie Downing ✓
Delores Downing ✓
Gwen Downing
Mary Frances Elliott ✓
Gloria Higbee
Betty Grace Hopkins
Mary Lafferty ✓
Annabelle Landon
Henrietta Leatherbury
Anna Lovell
Jackie Miles
Mary Louise Moore
Mary Ellen Nottingham ✓
Shirley Outten ✓
Kitty Richardson ✓
Frances Riggin
Marion Scanlan ✓
Jean Sturgis ✓
Gleasie Ward ✓
Margaret Ann Ward ✓
Ann Williams ✓

CLUB ACTIVITIES

F. F. A.--F. H. A. FATHER-SON, MOTHER-DAUGHTER BANQUET

CLUB PROJECT--PENCIL SALE

CLUB PROJECT--MAGAZINE SALE

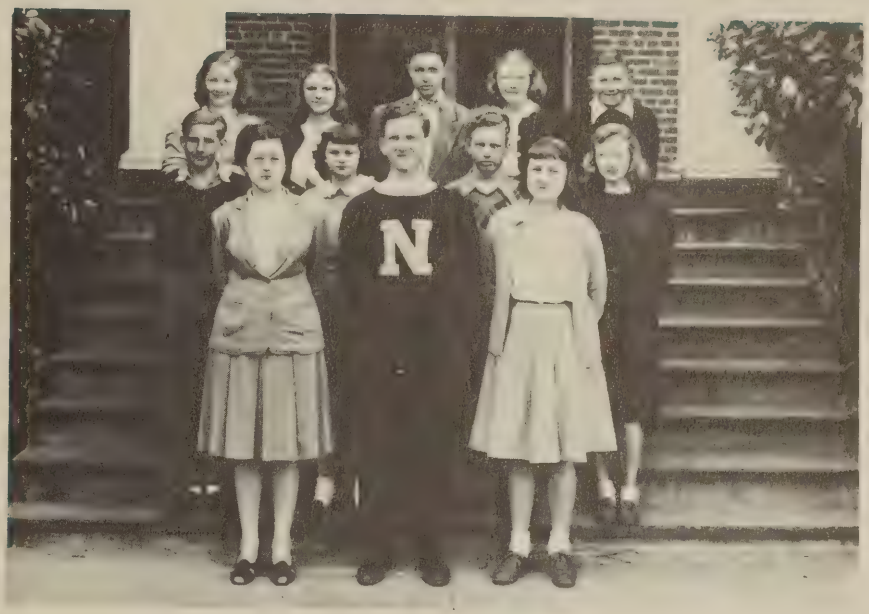

President . . . . . Elizabeth Phillips

Senior Representative:
Warren Clark

Junior Representatives:

Lucy Lawson — Frances Riggin

David Steelman

Sophomore Representatives:

Jimmy Bell — Patricia Bell

Burleigh Wilkins

Freshman Representatives:

Esther Jacob — Daniel Badger — Janet Mapp

This year the Red Cross collected contributions totaling $131.11 during the Membership Drive. It also participated in the Tuberculosis Bangle Sale, helped the Y. S. O. in the March of Dimes Drive, and collected clothes for Bundle Day, March 17, 1947.

The Junior Red Cross organization is essential in the activities of any school.

CUSTODIANS OF FILM LIBRARY

MEMBERS OF LIBRARY CLUB

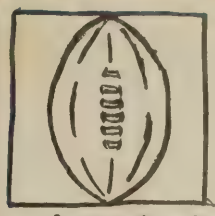

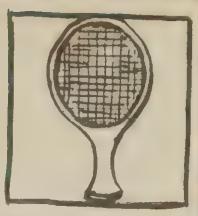

AN EVENTFUL YEAR IN ATHLETICS

The athletic program of our high school has begun to take on new meaning. In the past year a league has been organized to govern all pupils for qualification in any inter-school athletic activities. Fortunately, the school board has begun to take an active part in supporting all athletics in general. This interest has been gratefully received by all concerned. Organization, which has been lacking, is now evident in all of our sports. Through the above media and other inspirations, the students of our school have shown much more enthusiasm in school support than heretofore.

Northampton High School is now off to a good start in football. Much valuable experience has been gained from the seven games which we have played this year. Our supply of athletic equipment has increased from practically nothing to that necessary to equip pupils adequately to participate in games. Everyone is looking forward to great football seasons to come.

The first night game played on the shore was between N. H. S. and Onancock at Onley. This proved to everyone the need of lighting facilities. With such facilities we would increase our support from those outside of the school.

Twenty-one players on our football squad received letters and were initiated into our newly organized Monogram Club. At the conclusion of the football season the players and cheer-leaders were entertained at a beautifully arranged banquet given by Mr. and Mrs. Warren Clark.

Cheer-leaders for the past year caused more concern than any other item. But no one can deny that no other school has ever had a more loyal group of pretty girls to cheer their school on to victory. The cheer-leaders were voted in as honorary members of the Monogram Club.

Through the efforts of the newly organized league, all the high schools in the two counties will now be in the same league. The winner of the league title will be the champion of the two counties.

A Tennis Club in the school was organized and much enthusiasm was shown by all avid tennis fans. A tennis tournament for the boys' singles championship was held around the first of May. The winner of this tournament received a trophy to represent his skill in the sport.

We wish to extend our hearty thanks to Mr. Shelton for the support and help he has given us throughout the year. On coaching the football and baseball teams, he did an excellent job. Purchasing the trophy for the tennis "champ" was another fine thing he did for athletics here at Northampton.

The girls also were very busy this year. Mrs. Virginia Waltman succeeded Miss Blackwell as girls' athletic director after Christmas. In the fall, the girls organized a basketball team and played games with Onancock, Atlantic, and Central. Since the game was new to most of the girls, and they had had time for very little training, they lost these games, even though they played hard. After this year's experience, the girls feel that they will be better players next year and hope to win their games.

Truly this year has been an eventful one in athletics.

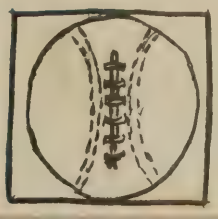

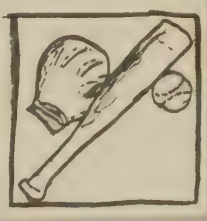

N. H. S. FOOTBALL TEAM, 1946-47

FOOTBALL SCORES

N. H. S. vs. Bloxom: 32-6

N.H.S.	0	Great Bridge	14
N.H.S.	0	Onancock	7
N.H.S.	0	Bloxom	12
N.H.S.	6	Salisbury	13
N.H.S.	32	Bloxom	6
N.H.S.	14	Onancock	0
N.H.S.	0	Cape Charles	14

Annual Thanksgiving Game with Cape Charles

NORTHAMPTON HIGH SCHOOL BASEBALL TEAM OF 1947

MEMBERS

First Row	Second Row	Third Row
Bobby Harris, P.	Garland Gladden, C.	John Widgen, LF.
Bo Gunter, SS.	Llewellyn Mapp, RF.	Page Scott, 3B.
Gene Horner, P.	Sonny Moore, CF.	Billy Addison, LF.
Howard Scott, P.	Sonny Smith, C.	Slim Churn, P.
Randolph Walker, 2B.	John Belote, 1B.	Randy Warren, 2B.
Ned Doughty, LF.	David Ward, 1B.	Charles Miles, LF.
	Balvin Camden, RF.	

Sponsor
Mr. Francis Shelton

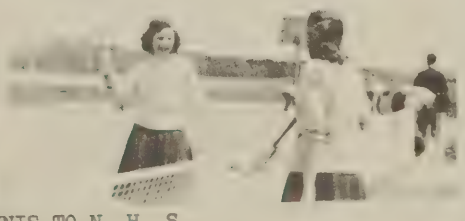

SPRING BRINGS TENNIS TO N. H. S.

CHEERING SQUAD OF N. H. S., 1946-47

GIRLS' BASKETBALL TEAM

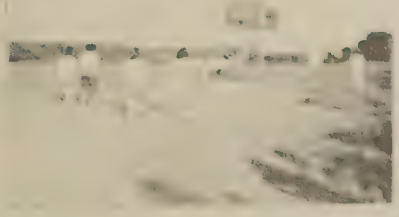

TEAM IN ACTION

N N

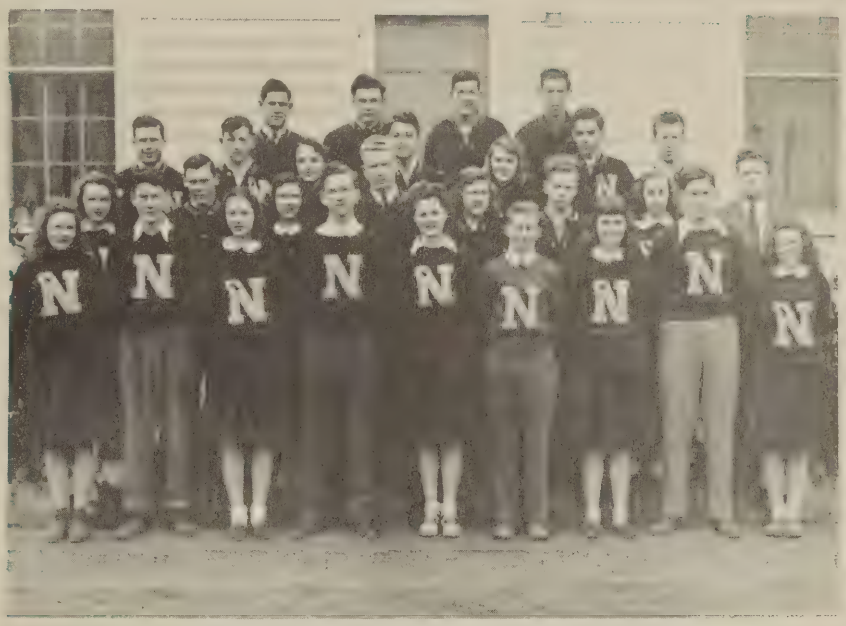

MONOGRAM CLUB

Officers

President . . . . . Warren Clark
Vice-President . . . . . Randy Warren
Secretary . . . . . Sonny Moore
Treasurer . . . . . Billy Rose
Business Manager . . . . . Gene Horner

Members

Billy Bailey
John Belote
Harry Bender
Buddy Black
Belvin Camden
Slim Churn
Warren Clark
Gene Crumb
John Crumb
Ralph Elliott
Gene Horner
George James
Woodson Mapp
Charles Miles
Sonny Moore
Billy Rose
Vaughn Rue
Pete Underhill
David Ward
John Widgen
Lucy Addison
Mary Byrd
Rosa Dennis
Rita Jarvis
Joyce Killmon
Corrie Mister
Rita Russell
Phyllis Stevenson
Charlotte Upshur
Nancy Ward
Ann Williams
Evelyn Wise

Randy Warren

SCHOOL CALENDER

SEPTEMBER	
12	School Began

OCTOBER	
4	First Football Game
8	First Y. S. O. Assembly Program for 1946-47
10	Cheer Leaders Selected
17	Girls' First Basketball Game

NOVEMBER	
15	First Football Game Won
27	Thanksgiving Day Football Game
30	Y. S. O. Initiation Day

DECEMBER	
6	Eastern Shore Federation Meeting (Home Ec.).
18	First Y. S. O. Dance
21	School Let Out for Holidays

JANUARY	
2	School Begins After Holidays
22	Junior-Senior Glee Club Sang at Exmore
30-31	Junior-Senior Mid-year Examinations

MARCH	
18	S. C. A. Meeting
21	Science Contestants Go To William-Mary

APRIL	
2	First Baseball Game
3	Boxing Match
5	Tennis Tournament
10	F. F. A. and F. H. A. Banquets
12	Debating Team Goes to William-Mary
19	Latin Tournament

MAY	
9	Junior-Senior Prom
16	Final Y. S. O. Dance
26	"The Torch" Distributed

JUNE	
1	Baccalaureate Sermon
5	Last Day of School
5	Commencement Program

HONOR ROLL

A AND B GRADES

Margaret Brown
Rosa Dennis
Glenna Elliott
Margaret Mapp
Sonny Moore
Robert Nordstrom
Margaret Henderson
Mary Ellen Nottingham
Frances Riggin
Betty Scott
Phyllis Bell
Grayson Fitzgerald

Katherine Foley
George James
Phyllis Nottingham
Burleigh Wilkins
Marlene Ashby
Daniel Badger
Patricia Green
Esther Jacob
Catherine Kellam
Laura Mapp
Jean Sturgis
Marion Lee White

B GRADE AVERAGE

Audrey Ames
Margaret Crockett
Elaine Kellam
Gloria Flax
Rita Jarvis
Elizabeth Phillips
Phyllis Stevenson
Jeanette Underhill
Nancy Ward
Randy Warren
Ruth Bell
Betty Lou Carpenter

Indie Shackleford
Julien Scott
Lucy Lawson
Gene Crumb
Mickey Simpson
Jimmy Brown
Jimmy Douglas
Barbara Fisher
Janet Mapp
Dorothy Senn
Frances Steelman

A PERFECT SENIOR CLASS WOULD HAVE

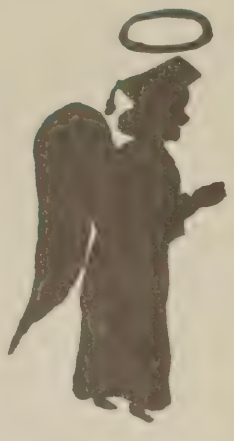

Margaret Mapp's speed and accuracy in typing.

Joyce Killmon's knack for cheer-leading.

Rita Jarvis' beautiful "raven-wing" hair.

Margaret Brown as its high "I. Q."

Warren Clark as its football captain.

Gwen Downing's lilting alto voice.

The witty and "nervy" John Widgen.

A good sport like Belvin Camden.

Howard Scott's quiet and helpful manner.

Sonny Moore as our class reader (Ri-ta).

Short Bobby Nordstrom's ability to lead.

The Kellam (Elaine) girl with the Iturbi talent.

Nancy Ward's sweet smile that attracts everyone.

The artist and co-worker, Gloria Flax.

Long-legged and industrious (?) Vaughn Rue.

The note of originality characteristic of Margret Bull.

Stylish and model-like Lucy Addison.

Tom Burton's shooting everything he sees (with a camera).

Shorthand's "giggling girl," Marion Scanlan.

The neat and shy daintiness of Glenna Elliott.

Llewellyn Mapp's thinking that all verbs are "photo verbs."

Frances "Lauren" Bradford's black piercing eyes.

The height of Arnold Carpenter (six feet) that causes all girls to look up to him.

Crow Mapp's ability as a famous "hooky player" and honorary member of the "Crap Club."

Phyllis Stevenson's captivating personality.

Rosa Dennis's freckles and yard wide pink bow of ribbon.

Bobby Harris (our Humphrey Bogart) as "Love's Number One" man.

The likable disposition of Jean Smith.

The demure and sweet manner belonging to Jeanette Underhill.

The mathematical ability of Randy Warren.

The Perfect Senior Class would have--the entire N. H. S. Class of '47.

CAN YOU IMAGINE?

Robert Nordstrom as a football player?
Lloyd Cutler not slapping people on the back?
Glenna Elliott without Audrey Ames?
Margaret Brown getting a "C" in anything?
Rita Jarvis with blonde hair?
Vaughn Rue with a girlish giggle?
Tom Burton and Llewellyn Mapp with a camera?
Sonny Moore six feet tall?
Belvin Camden not being a good sport?
Nancy Ward without that "Ipana" smile?
Charlotte Upshur looking demure?
Phyllis Stevenson not being thoughtful?
Anne Fitchett not knitting?
Randy Warren without red hair?
Joyce Killmon as a fat lady in a circus?
John Widgen never laughing?
Gloria Flax without those gorgeous sweaters?
Rose Ann Elliott not always in the midst of some great love affair?
Warren Clark not being well-dressed?
Jeanette Underhill going out with anyone but Ned Doughty?
Gwen Downing being afraid of horses?
Howard Scott not being liked by everyone?
Elizabeth Phillips biting her fingernails?
Arnold Carpenter being five feet tall?
Margaret Mapp with straight hair?
Bobby Harris with a new love?
"Bo" Gunter not knowing his History?
Frances Bradford talking back to Mr. Wynne?
"Crow" Mapp as a preacher?
Rosa Dennis without her bangs?
Lucy Addison with mis-matched skirt and sweater?
James Marshall on first base?
Charles Williams working?
Marion Scanlan without her giggle?
Robert Henderson not being a farmer?
Pauline Elliott without her lipstick?
Elaine Kellam without a piano?
Garland Gladden without the nickname "Mule"?
Margret Bull asking people to call her "Peggy"?
Margaret Crocket with short hair?
Joe Smith dating a girl?
Robert Outten not being interested in agriculture?
Johnny Crumb in the Glee Club?
Jean Smith always being wide awake?

TREASURED ECHOES OF N.H.S.

What's Funny, Rose?

OH, Howard!!

She's Got Her a Man

Get to work, Lazybones

Double. Trouble (Twins)

Last Bell

Last Sign of Winter

First Sign of Spring (Baseball)

OFF TO WORK

SMILE FOR THE BIRDIE

SUSPENSE?

WATCH IT, BILL

I DOOD IT !!

LUNCH ROOM BOUND

GOING TO THE OFFICE?

HARD GAME!

CLEANING UP, CHARLIE?

BOOTS AND SNOWBALLS

BLOXOM SCORE—10 TO 2

WINDOW GAZING!

MISS HINDU

HAPPY SENIORS

TEACHER OR STUDENT?
(SMALL FRY)

AIN'T LOVE GRAND?

GOING SOMEWHERE?

TOOTHPASTE AD

TIME OUT!

WHAT A VIEW!

OH, THOSE EYES!

EXAM. DAY

WHAT! NO TYPEWRITER?

BAD DEAL

WE WON!

THE BIG FIVE

INITIATION

PRAISE ALLAH!

3 o'clock

THE DAY IS DONE

WAITING FOR THE CARGO

The day is done, and the darkness
Falls from the wings of Night,
As a feather is wafted downward
From an eagle in his flight.

And the night shall be filled with music,
And the cares, that infest the day,
Shall fold their tents, like the Arabs,
And as silently steal away.

--Henry Wadsworth Longfellow
from "The Day Is Done"

BOOSTERS AND ADVERTISERS

This volume of our annual has become a reality because of the loyalty and contributions of our booster friends and advertisers.

The staff members and school express their thanks and appreciation to each booster and "ad" contributor for his part in making "The Torch" of 1947 a success.

Boosters' Names

Mr. Jack M. Webb
Frank Bell
Mr. and Mrs. Edgar Webb
Buren Hales
W. K. Fitzgerald
Mr. and Mrs. L. T. Camper
Dr. and Mrs. H. L. DeNoon
Mr. and Mrs. W. R. Edwards
Eastern Shore Farmers' Service
Rogers Grocery Co.
Mr. and Mrs. Charley Churn
Ben Franklin Store, Nassawadox
Mr. Warren Cobb
Mr. D. L. Kellam
Mr. H. S. Townsend
Mr. Marvin Jones
Mr. Andrew Doughty
Mrs. Ward
Mrs. James E. Turner
Triple Inn
Byrd's Fruit Market
James' Meat Market
G. H. Turner, Exmore
Lee Tire--Sinclair Products
Mr. J. E. Douglas
Bailey's Esso Station
Hopkins, Firestone Dealer
Mr. W. W. Smith
Dr. J. G. Goode
Mr. W. E. Rolley
Mrs. R. M. Ames
G. L. Webster & Co.
Mr. G. B. Roberts
Mr. J. T. Gibbs
Mr. R. P. Edwards
Mr. M. L. Balch
Mr. H. B. Melson
Mr. Edward Holland
Mr. Winton Whitehead
Mrs. Ben Scott
Mr. Woodson Moore
Mr. E. D. Doughty

Louis Pennewell
Ward Miller
Lloyd Nottingham
J. Walker Jackson, Jr.
Mrs. O. B. Hopkins
Mrs. F. C. Belote
Mrs. C. D. Hurtt
Mrs. Kellam Turner
The Hodge Podge
Northampton Lumber Co.
Mr. N. R. Palmer
A. A. Arnold
Mr. H. A. Smith
Friend
Mr. Harvey West
Mr. H. P. Kellam
Mr. Joe Etz
Mr. and Mrs. J. A. Turner
Mrs. C. L. Byrd
L. M. Robins, General Merchandise
Tankard's Pharmacy
Mr. Elzy Carothers
Mrs. Russell Kellam
Miss Susan Sturgis
Mr. T. E. Hallett
Mr. W. E. Gibb
Paul's Drugstore
Mr. J. M. Nottingham
Mr. H. S. Thomas
Cobb's Beauty Shoppe
Mr. F. G. Gibbs
Mr. M. S. Stringfellow
Mrs. T. F. Shackleford
Audrey's Beauty Shoppe
Mr. G. W. Wilkins
Mr. B. J. Kinsman
Mr. W. I. James
Mr. John Addison
Mrs. Ellen A. Scott
Mrs. Charles Roberts
Mr. Rawlings
Mr. W. T. Hastings

Mr. and Mrs. B. T. Wilkins
Mr. Robert Oliver
J. L. Edmonds
Kenneth Richardson
D. T. Fletcher
Mr. Kenneth Wilson
Mr. and Mrs. John T. Smith
Mr. Thomas Smith
Mr. W. E. Johnson
Mr. and Mrs. Elton Nordstrom
Mr. and Mrs. Woodson Smith
Mrs. Viola Smith
Mr. Francis Walker
Mrs. J. A. Scott
Mrs. T. K. Burton
Mrs. M. H. W.
Mr. H. L. Moore
Mrs. Belle D. Rawlings
Mrs. W. R. Acworth, Sr.
Mrs. Charles W. Churn, Jr.
Mr. J. C. Floyd, General Merchandise
Mr. Norman Badger
Mr. and Mrs. A. J. Buchanan
Mrs. Annie Post
Mrs. Lystral Heath
Mr. and Mrs. A. T. Fitchett
John J. Ward
Freedman's Ready To Wear
Byrd's Fruit Market
Bruce's Beauty Shop
The Flower Mart
Charm Beauty Shop
Mapp's Produce Co.
Mr. R. L. Carpenter
Mr. G. T. Turner, I
Mr. C. W. Ward
Mr. J. K. Murphy
Miss Bessie Burgess
Mr. and Mrs. Henry Turner
Mr. H. M. Lewis
Mr. Jack Tolbert
The Nichols Co., Feeds & Seeds
Mr. C. M. Richardson
Mr. and Mrs. J. H. Black
Edith Doughty
Eastern Shore Bag Co.
Russell Motor Co.
Pender's Food Stores
Cameo Theatre
Mr. R. H. Joynes
Mr. and Mrs. Bryant Costin
Mrs. L. J. Widgeon
Mr. and Mrs. Warren Clark
Miss Margaret Stevenson
Mrs. J. L. Haley

Mrs. A. Eling
Mr. H. C. Wise, Jr.
James A. Brown
Ed. Addison & Co.
Laura Richardson
Buddy Nottingham
Mr. and Mrs. Charlie Lee Johnson
Miss Shirley Skidmore
Mr. Kenneth Johnson
Mr. and Mrs. John Mears
Mr. and Mrs. George F. Smith
Mrs. Eunice Wynne
Bayford Oyster Co.
Misses Venie and Florence Walker
Mrs. C. H. Leatherbury
Mr. John P. Reid
Miss Helen Hays
Mr. and Mrs. Weldon R. Acworth
Mrs. Claude D. Nottingham
L. S. Hamilton, General Merchandise
Mr. Lamar Badger
Mr. Louis Bell
Mr. Harry Bell
Mr. Billy Coates
Mr. and Mrs. Hensel Heath
Mr. Gordon Elliott
Mrs. Ray Phillips
Benjamin's, Inc.
Mrs. G. B. Marion
N. E. Revell Hardware
Mr. and Mrs. Herman Poulson
Glick & Sons
Mr. D. M. Kellam
Miss Betty Ann Marsh
Mr. G. T. Turner, II
Mr. W. R. Snyder
Mrs. W. D. Stockley, Sr.
Mrs. Lillian Ames
Miss Jean Turner
Mr. Harry H. Sturgis
Miss Ethel Stevenson
Mr. and Mrs. L. D. Nottingham
Mrs. Florence Richardson
Mr. and Mrs. Berlie Bell
Dorothy Phillips
Ben Franklin
Bayly Chevrolet Sales, Inc.
Exmore Coca Cola Bottling Works
Lee Watson
Mr. and Mrs. George G. Summers
Mr. and Mrs. Ralph Clark
Mr. Thomas D. Kellam
Mr. and Mrs. Wilson N. Shrieves
Mr. and Mrs. R. R. Stevenson
Mr. R. M. Warren

Mr. and Mrs. Bernard Dunton
Mr. John Sanderson
Mr. Burleigh Turner
Mrs. B. D. Holland
Mrs. Carl Jones
A. & P. Food Stores
Radium Theatre
Mr. Maurice Bull
Mr. N. R. Steelman
A. T. Scott
Mr. and Mrs. J. Kenneth Mister

Mrs. Maggie Badger
Mr. Gordon Wescott
Miss Mildred Mapp
Wescott's Grocery
Mr. William Smith
Mr. E. L. Gardner
Mr. W. J. Gunter
Mr. Gladys McCready
Richardson's Garage, Eastville, Va.
Mr. and Mrs. E. T. Wood, Jr.

Individual Photographs by
F. Winslow Toussaint
The Cape Charles Studio

and

Group Pictures by
B. B. Turner, Jr.
N. H. S. Faculty

COMPLIMENTS
OF
G. L. WEBSTER
AND
CANNING CO.
CHERITON, VIRGINIA

CONGRATULATIONS
THE MUSIC CENTER
RECORDS
SHEET MUSIC
J. ROY LASSITER
CAPE CHARLES,
VIRGINIA

GROWERS SEED
AND
FERTILIZER CO. INC.
EXMORE,
VIRGINIA

UPSHUR-NOTTINGHAM
INSURANCE AGENCY
SOUND INSURANCE
FOR EVERY NEED
CHERITON,
VIRGINIA

M. J. DUER AND CO. INC.
CAR LOT DISTRIBUTORS

IRISH AND SWEET
POTATOES

EXMORE, VIRGINIA

NORTHAMPTON
LUMBER CO.

EVERYTHING FOR BUILDING

NASSAWADOX, VIRGINIA

COMPLIMENTS
OF
MARSH'S GROCERY
WEIRWOOD, VIRGINIA
AND
MARSH'S DINER
BELLE HAVEN, VIRGINIA

THOMAS H. JAMES

— DEALER —

GENERAL MERCHANDISE

KENDALL GROVE,
VIRGINIA

COMPLIMENTS
OF

KELLOGG
AND
HECKLE

CAPE CHARLES, VA.

SERIOUS SENIORS
SHOULD SURELY
SUP AT
SHICKSHINNY

BAYLY
CHEVROLET SALES INC.

SALES — SERVICE

EXMORE,
VIRGINIA

STOP-AT-OUR-
ESSO-STATION

J. WALKER JACKSON JR.

SHADYSIDE,
VIRGINIA

GOFFIGAN
AND
SPADY
FARM SUPPLIES

BAYVIEW,
VIRGINIA

R. A. PARSONS CO.

FARM SUPPLIES

PARSON SIDING,
CAPE CHARLES,
VIRGINIA

COMPLIMENTS
OF

EASTERN SHORE OIL CO.

DISTRIBUTERS
PURE OIL PRODUCTS

PHONE 167
CAPE CHARLES

HALLETT'S
GUEST HOUSE

CHERITON,
VIRGINIA
295-R

COMPLIMENTS
OF
CLARK'S
MACHINE SHOP
CHERITON,
VIRGINIA

BALLARD BROTHERS
FISH CO.

FRESH SALT FISH
FROM THE ATLANTIC
WILLIS WHARF,
VIRGINIA

THE TURNER CO., INC.
PRINTERS ——
——STATIONERS
EXMORE,
VIRGINIA
PHONE-2361

COMPLIMENTS
OF
BENJAMINS

EXMORE,
VIRGINIA

COMPLIMENTS
OF
LLOYD'S

CAPE CHARLES,
VIRGINIA

COMPLIMENTS
OF
CHERRYSTONE
RESTAURANT

CAPE CHARLES,
VIRGINIA

COMPLIMENTS
OF
COLONNA
AND
BELL
BARBER SHOP
CAPE CHARLES,
VIRGINIA

SENIORS of 1947

Do You Know

that you can purchase a very appropriate gift for your school—a gift that will perpetuate the memory of the class of '47 for as little as $3.60?

Our "School Gift Service"

catalog contains pictures and full descriptions with prices on more than 300 items which have been selected for their suitability as class gifts and which you can purchase at a saving at prices ranging from $1.50 up.

Write for Free Catalog Today

You will be pleased with the up-to-date suggestions offered thru this service.

SCHOOL GIFT SERVICE

4925 GLENDALE KANSAS CITY

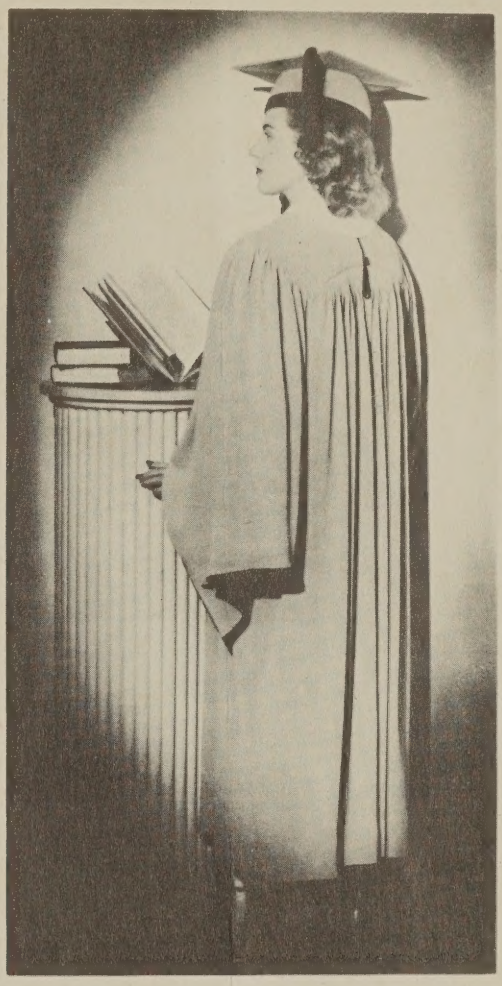

DEMAND MORE THAN PRICE IN YOUR CAP AND GOWN

Sample gladly sent upon request

Address

CAPS *and* GOWNS

615 Wyandotte
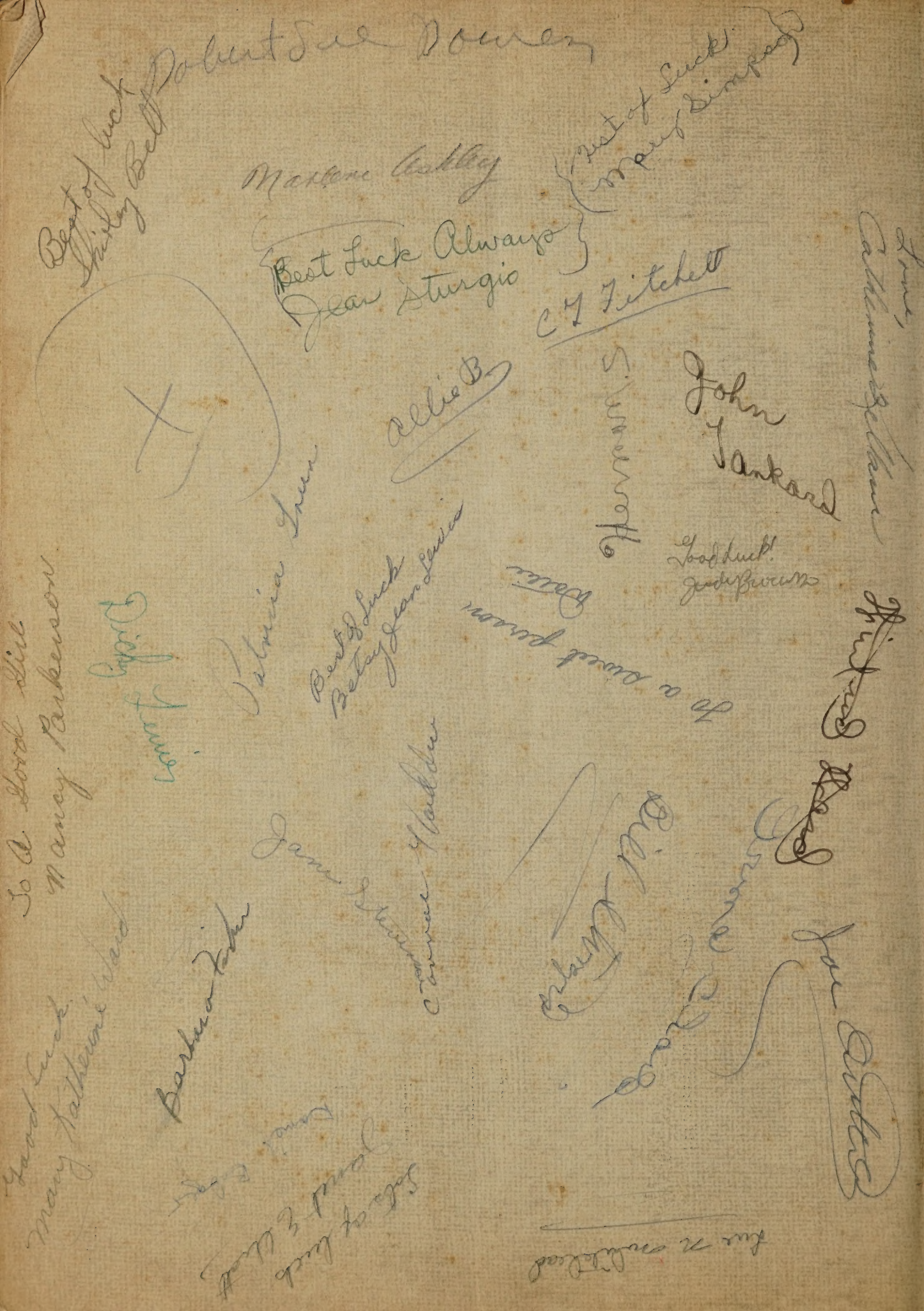
Kansas City